

REAR ELEVATION
 1/2 SCALE

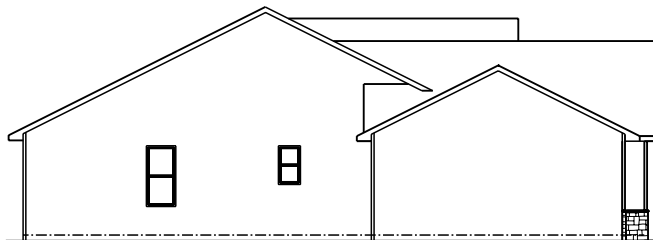

LEFT ELEVATION
 1/2 SCALE

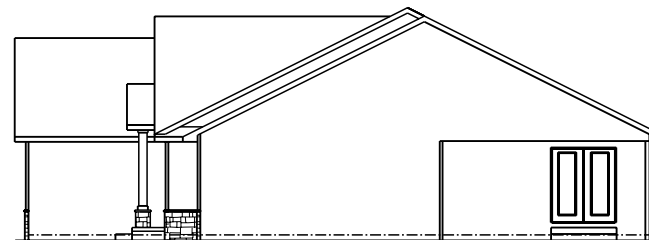

RIGHT ELEVATION
 1/2 SCALE

JOB NAME
 Lot 16 Chelton Glen
 Model Home

TEAM JOB #
 2328

PLAN NAME
 BRIDGESTONE II

DATE
 11/7/2023

SCALE

DRAWING
 ELEVATIONS



1849 W. Lincoln Ave.
Goshen, IN 46526
574-533-3100

THIS DRAWING AND ALL INFORMATION CONTAINED HEREIN IS THE PROPERTY OF TEAM CONSTRUCTION CO., INC. AND IS NOT TO BE REPRODUCED WITHOUT THE EXPRESS WRITTEN PERMISSION OF TEAM CONSTRUCTION CO., INC. TEAM CONSTRUCTION CO., INC. ASSUMES NO RESPONSIBILITY FOR UNAUTHORIZED USE.

JOB NAME
Lot 16 Chelton Glen
Model Home

TEAM JOB #
2328

PLAN NAME
BRIDGESTONE II

DATE
11/7/2023

SCALE

DRAWING
BASEMENT

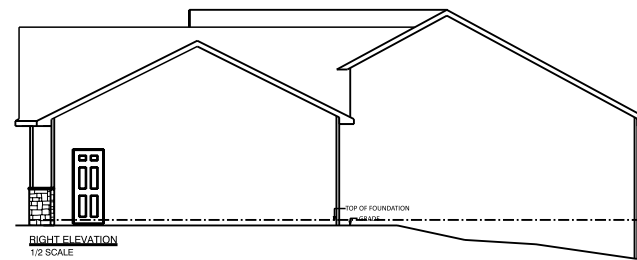
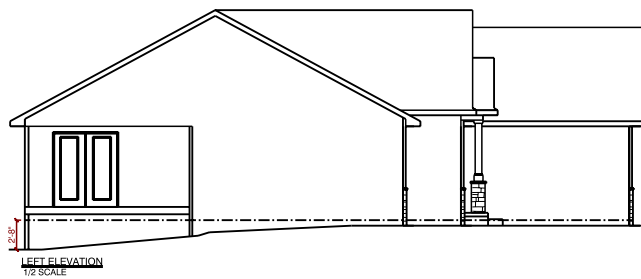
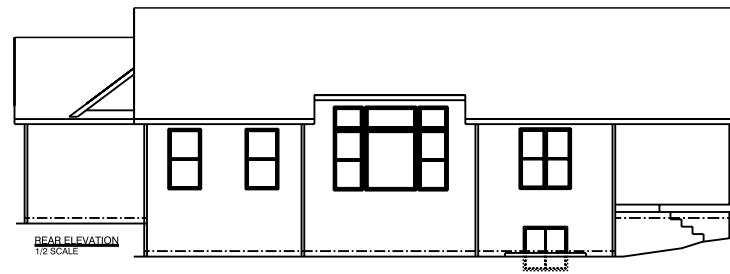

JOB NAME	JONES Lisa & Charlie
TEAM JOB #	2308
PLAN NAME	BRIDGESTONE II
DATE	8/24/2023
SCALE	
DRAWING	ELEVATIONS

SQUARE FOOTAGE

1st Floor	1635 sq. ft.
Basement (finished)	644 sq. ft.
Garage	623 sq. ft.
Covered Porch	62 sq. ft.
Covered Patio	160 sq. ft.

JOB NAME
**JONES
 Lisa & Charlie**

TEAM JOB #
2308

PLAN NAME
BRIDGESTONE II

DATE
8/24/2023

SCALE

DRAWING
1st FLOOR

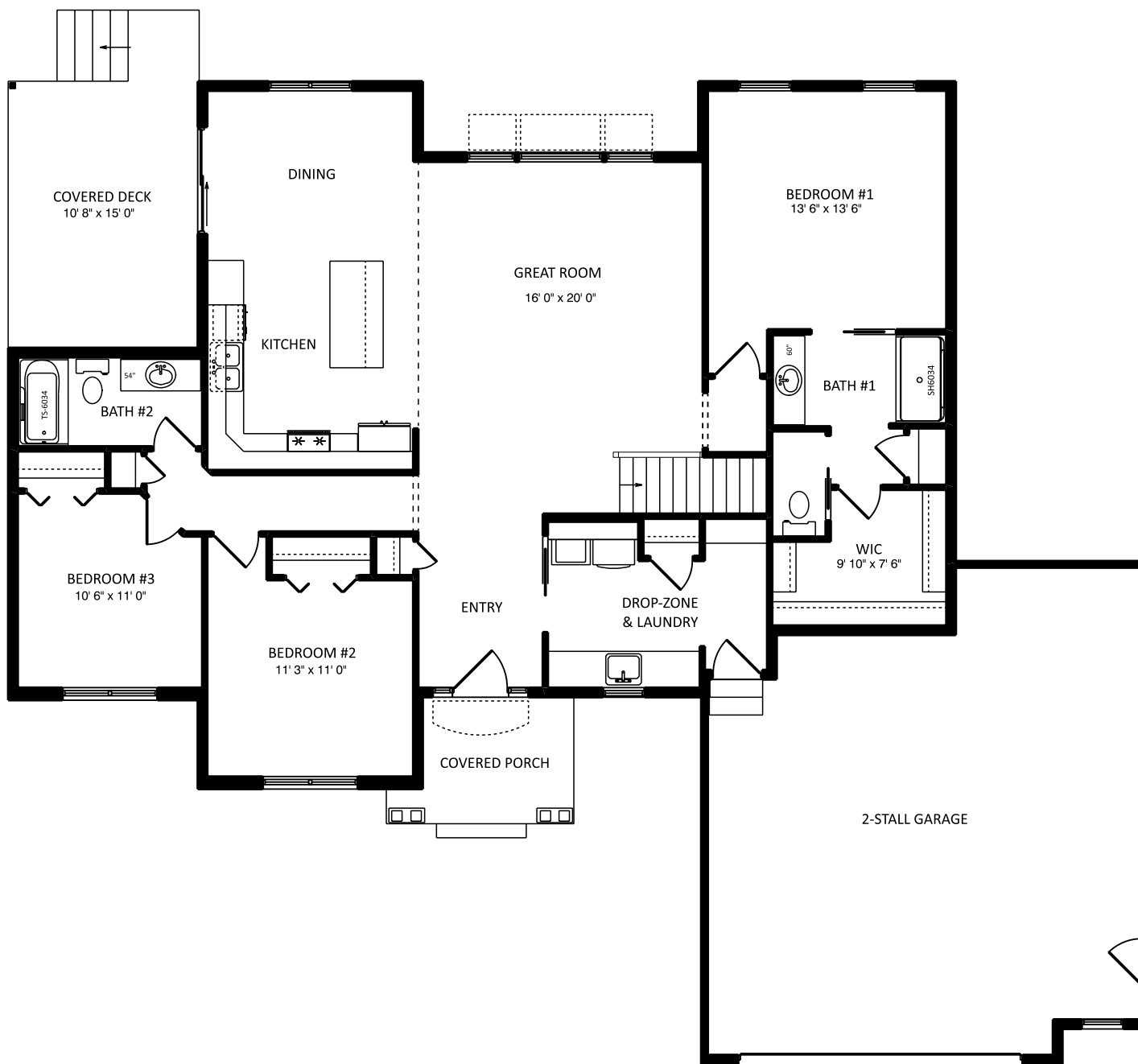

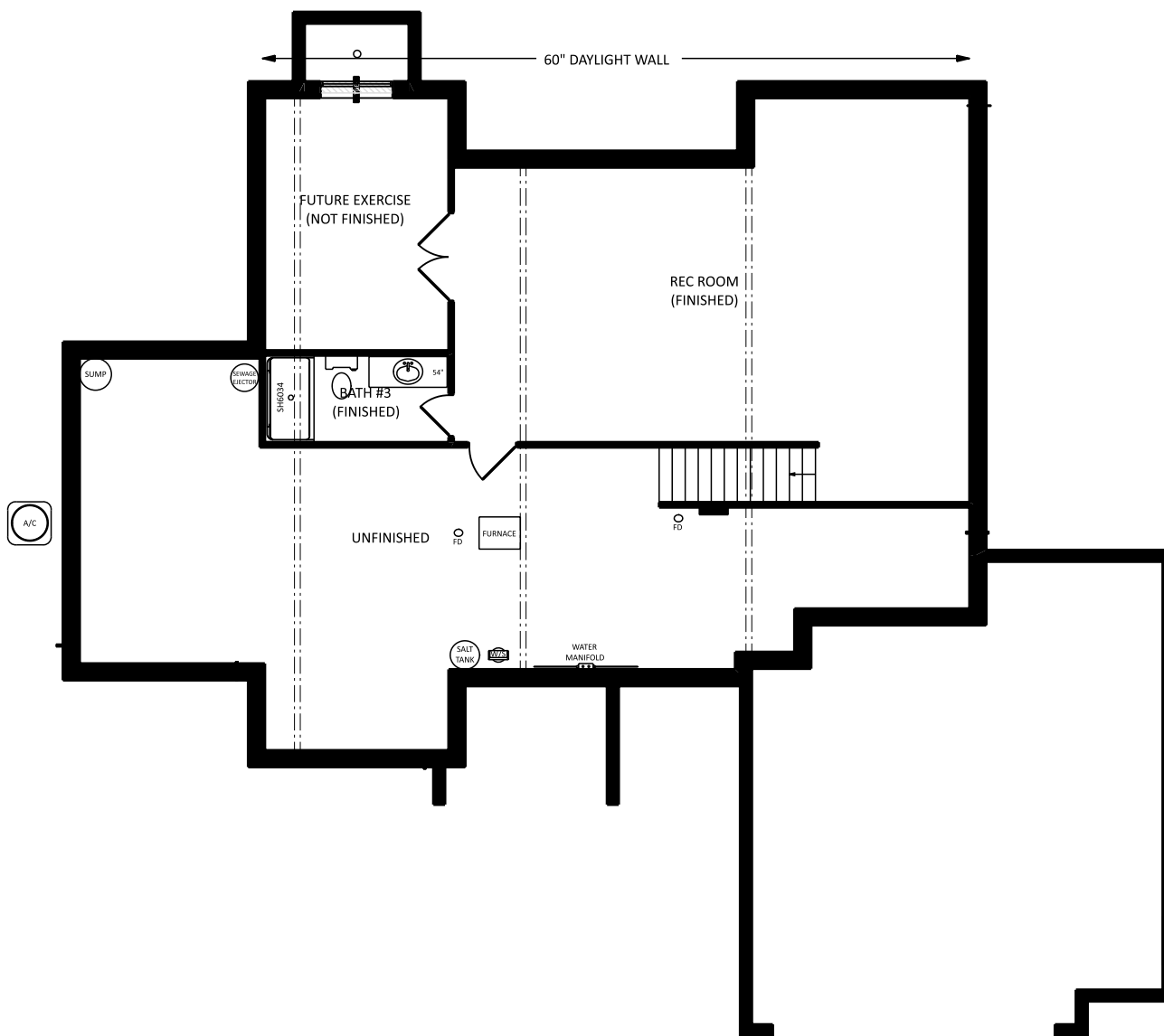

JOB NAME	JONES Lisa & Charlie
TEAM JOB #	2308
PLAN NAME	BRIDGESTONE II
DATE	8/24/2023
SCALE	
DRAWING	BASEMENT



team
 construction
 company, inc.
a better way to build

1849 W. Lincoln Ave.
 Goshen, IN 46526
 574-533-3100

THIS DRAWING AND ALL INFORMATION CONTAINED HEREIN IS THE PROPERTY OF TEAM CONSTRUCTION CO., INC. AND IS NOT TO BE REPRODUCED WITHOUT THE EXPRESS WRITTEN PERMISSION OF TEAM CONSTRUCTION CO., INC. TEAM CONSTRUCTION CO., INC. ASSUMES NO RESPONSIBILITY FOR MULTIPLE USE.



REAR ELEVATION
 1/2 SCALE

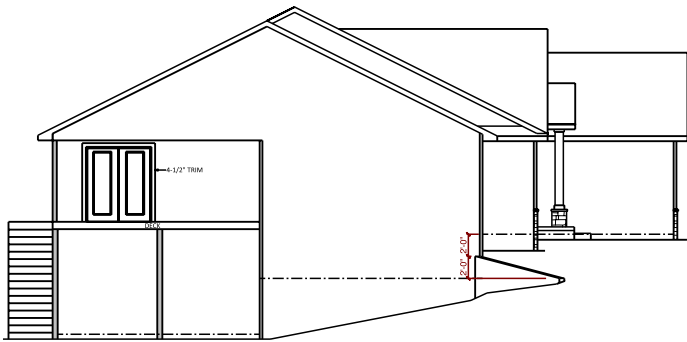

LEFT ELEVATION
 1/2 SCALE

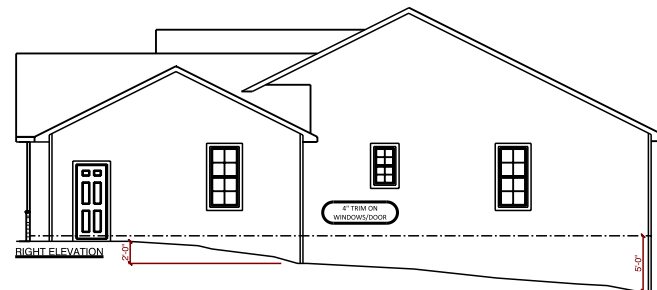

RIGHT ELEVATION

JOB NAME
 Lot 47 THE FARM

TEAM JOB #
 2221

PLAN NAME
 BRIDGESTONE II

DATE
 9/13/2022

SCALE

DRAWING
 ELEVATIONS

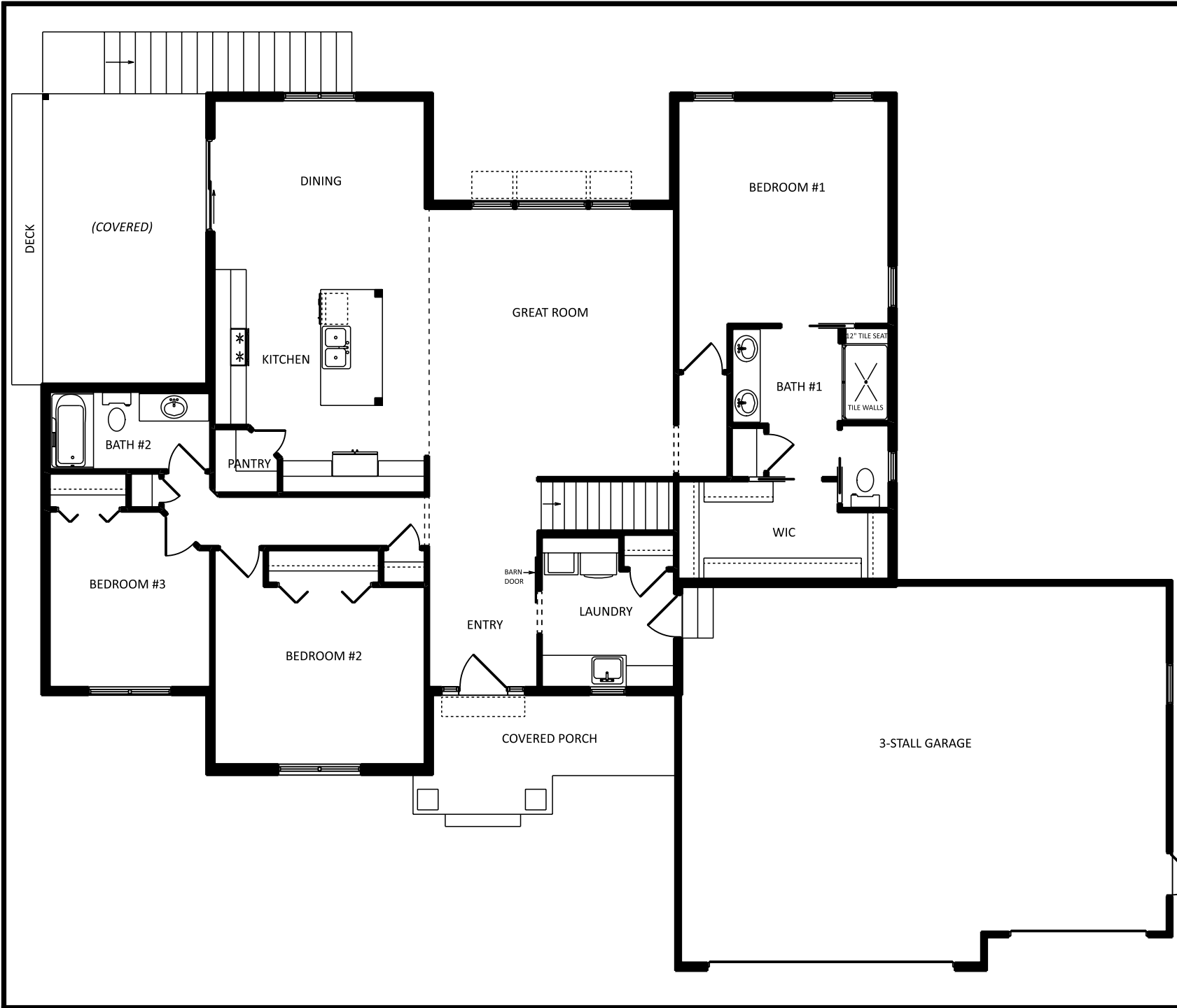

1849 W. Lincoln Ave.
Goshen, IN 46526
574-533-3100

THIS DRAWING AND ALL INFORMATION CONTAINED HEREIN IS THE PROPERTY OF TEAM CONSTRUCTION CO., INC. AND IS NOT TO BE REPRODUCED WITHOUT THE EXPRESS WRITTEN PERMISSION OF TEAM CONSTRUCTION CO., INC. TEAM CONSTRUCTION CO., INC. ASSUMES NO RESPONSIBILITY FOR MULTICOPIED USE.

SQUARE FOOTAGE

1st Floor	1806 sq. ft.
Basement (finished)	1009 sq. ft.
Garage	773 sq. ft.
Covered Porch	101 sq. ft.
Deck	201 sq. ft.

JOB NAME
Lot 47 THE FARM

TEAM JOB #
2221

PLAN NAME
BRIDGESTONE II

DATE
9/13/2022

SCALE

DRAWING
1st FLOOR

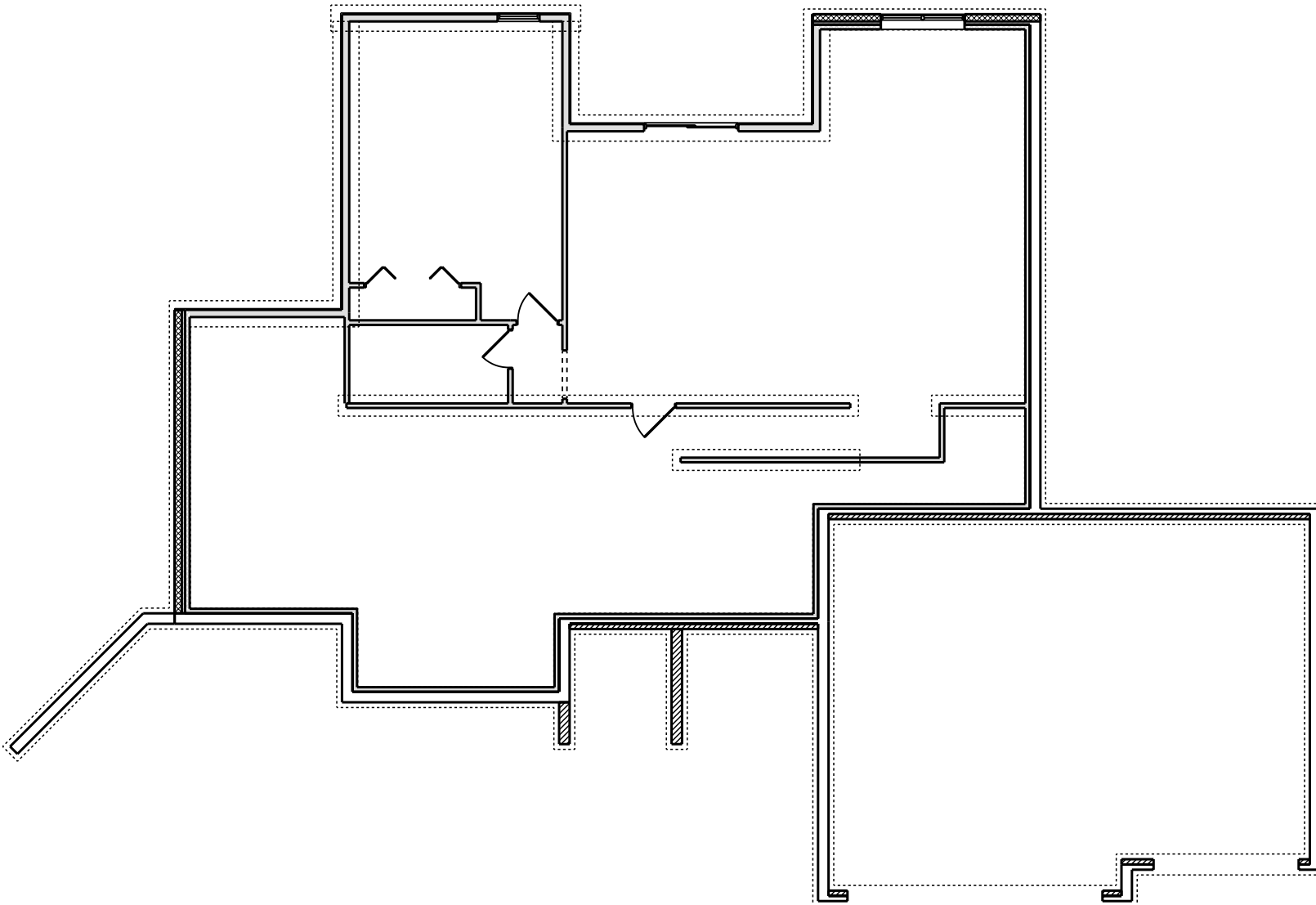

JOB NAME
Lot 47 THE FARM

TEAM JOB #
2221

PLAN NAME
BRIDGESTONE II

DATE
9/13/2022

SCALE

DRAWING
BASEMENT

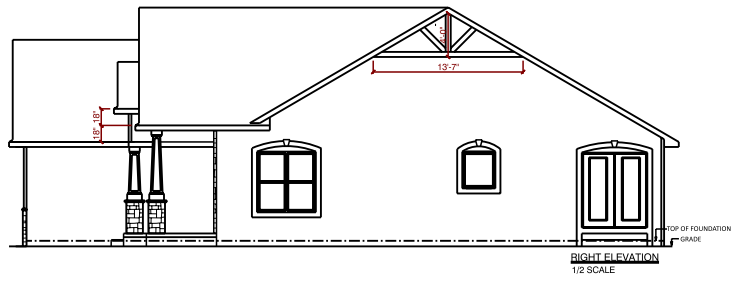
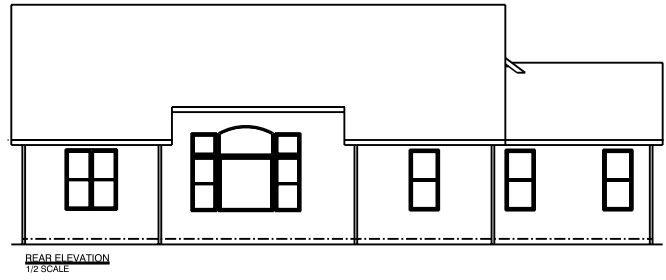
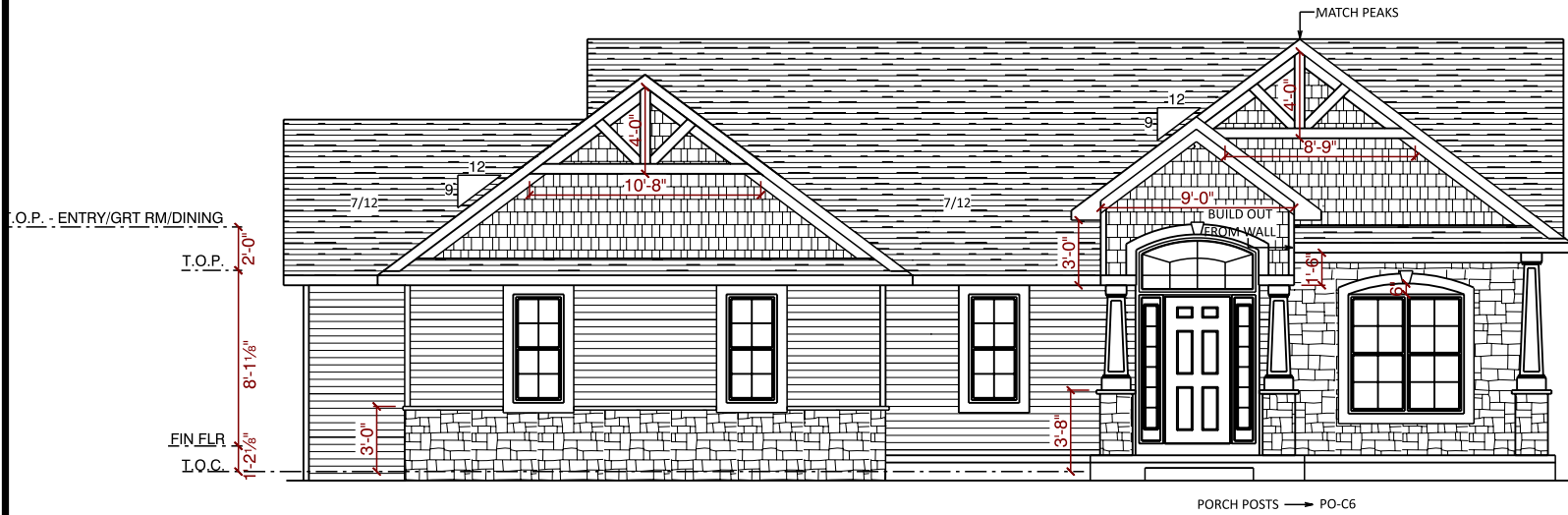

JOB NAME	WEISSER Annette & Tony
TEAM JOB #	2141
PLAN NAME	BRIDGESTONE II
DATE	6/17/2022
SCALE	
DRAWING	ELEVATIONS



1849 W. Lincoln Ave.
 Goshen, IN 46526
 574-533-3100
 PATIO
 30' x 30'

THIS DRAWING AND ALL INFORMATION CONTAINED HEREIN IS THE PROPERTY OF TEAM CONSTRUCTION CO., INC. AND IS NOT TO BE REPRODUCED WITHOUT THE EXPRESS WRITTEN PERMISSION OF TEAM CONSTRUCTION CO., INC. TEAM CONSTRUCTION CO., INC. ASSUMES NO RESPONSIBILITY FOR MULTIPLE USE.

SQUARE FOOTAGE

1st Floor	1761 sq. ft.
Basement (finished)	622 sq. ft.
Garage	582 sq. ft.
Covered Porch	174 sq. ft.

JOB NAME
**WEISSER
 Annette & Tony**

TEAM JOB #
2141

PLAN NAME
BRIDGESTONE II

DATE
6/17/2022

SCALE

DRAWING
1st FLOOR

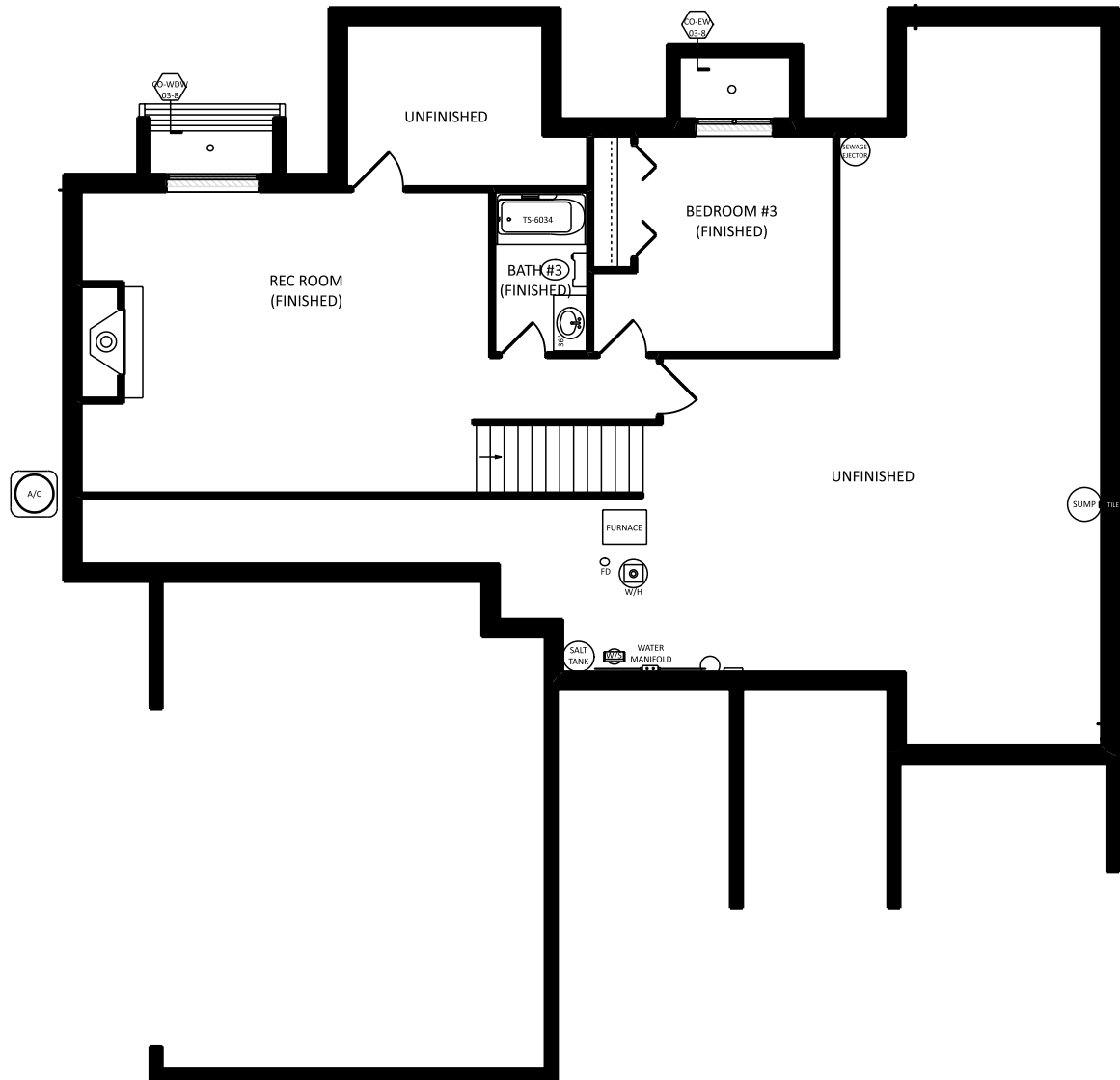

JOB NAME	WEISSER Annette & Tony
TEAM JOB #	2141
PLAN NAME	BRIDGESTONE II
DATE	6/17/2022
SCALE	
DRAWING	BASEMENT

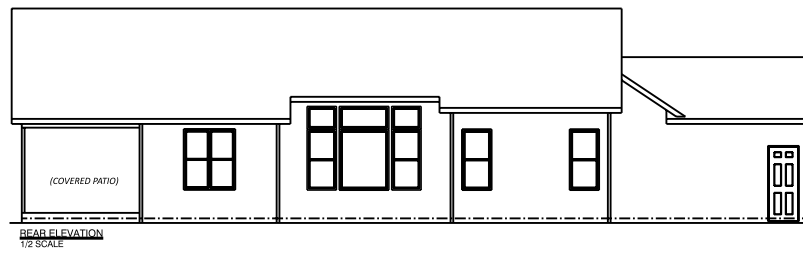

REAR ELEVATION
 1/2 SCALE

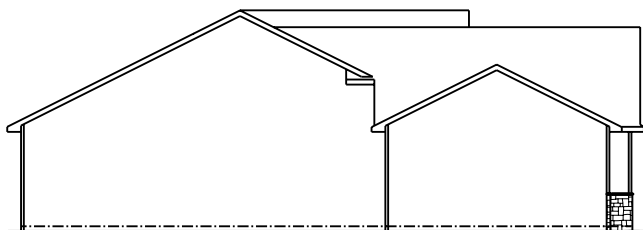

LEFT ELEVATION
 1/2 SCALE

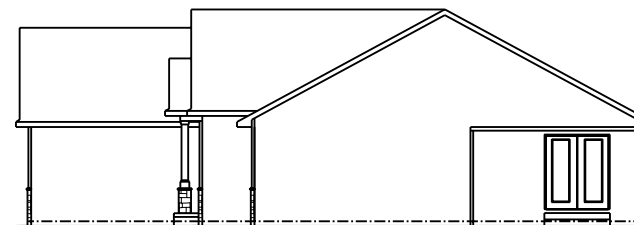

RIGHT ELEVATION
 1/2 SCALE

JOB NAME
 Lot 8 RSW

TEAM JOB #
 2138

PLAN NAME
 BRIDGESTONE II

DATE
 4/20/2022

SCALE
 NO SCALE

DRAWING
 ELEVATIONS

SQUARE FOOTAGE

1st Floor	1634 sq. ft.
Garage	699 sq. ft.
Covered Porch	62 sq. ft.
Covered Patio	160 sq. ft.



JOB NAME	Lot 8 RSW
TEAM JOB #	2138
PLAN NAME	BRIDGESTONE II
DATE	4/20/2022
SCALE	NO SCALE
DRAWING	1st FLOOR

THIS DRAWING AND ALL INFORMATION CONTAINED HEREIN IS THE PROPERTY OF TEAM CONSTRUCTION CO., INC. AND IS NOT TO BE REPRODUCED WITHOUT THE EXPRESS WRITTEN PERMISSION OF TEAM CONSTRUCTION CO., INC. TEAM CONSTRUCTION CO., INC. ASSUMES NO RESPONSIBILITY FOR MULTIPLE USE.

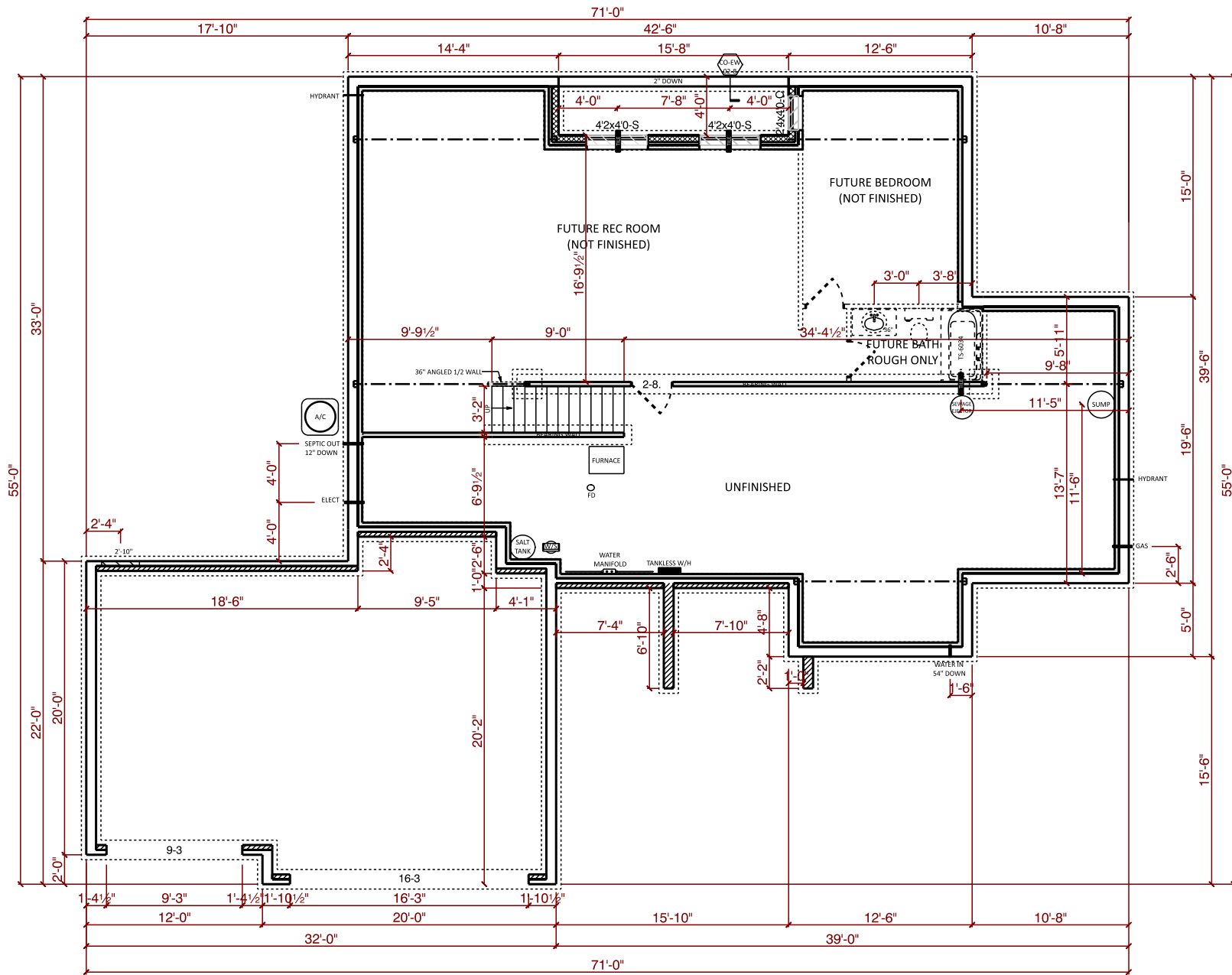

JOB NAME	Lot 8 RSW
TEAM JOB #	2138
PLAN NAME	BRIDGESTONE II
DATE	4/20/2022
SCALE	NO SCALE
DRAWING	BASEMENT

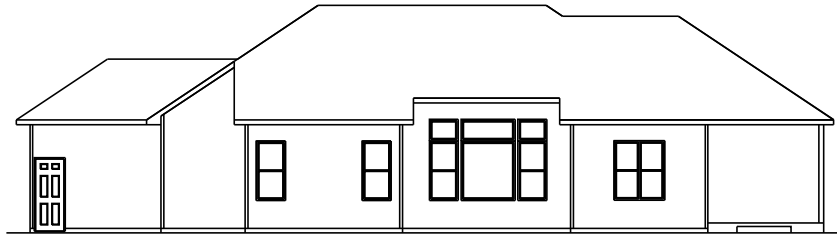

REAR ELEVATION
1/2 SCALE

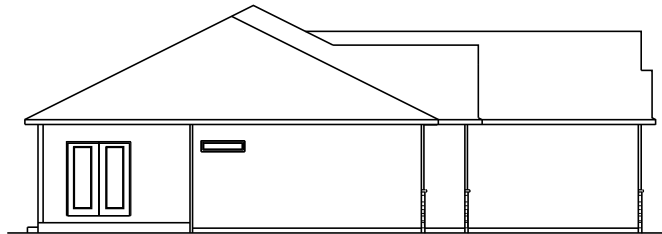

LEFT ELEVATION
1/2 SCALE

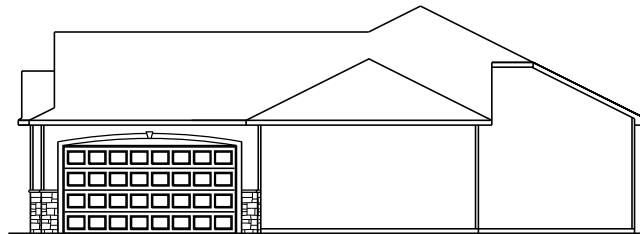

RIGHT ELEVATION
1/2 SCALE



construction
company, inc.

a better way to build

1849 W. Lincoln Ave.
Goshen, IN 46526
574-533-3100

THIS DRAWING AND ALL INFORMATION CONTAINED HEREIN IS THE PROPERTY OF TEAM CONSTRUCTION CO., INC. AND IS NOT TO BE REPRODUCED WITHOUT THE EXPRESSED WRITTEN PERMISSION OF TEAM CONSTRUCTION CO., INC. TEAM CONSTRUCTION CO., INC. ASSUMES NO RESPONSIBILITY FOR UNAUTHORIZED USE.

NOTES

TYPICAL OVERHANGS
EAVES: 16"
GABLES: 12"

JOB NAME
BOTTLES
(Abram & Kandice)

JOB LOCATION
6413 W 900 N
Ligonier 46767

MODEL BASE
BRIDGESTONE 2

SCALE

DATE
September 29, 2015

DRAWING
ELEVATIONS



PORCH POSTS -> PO-C8

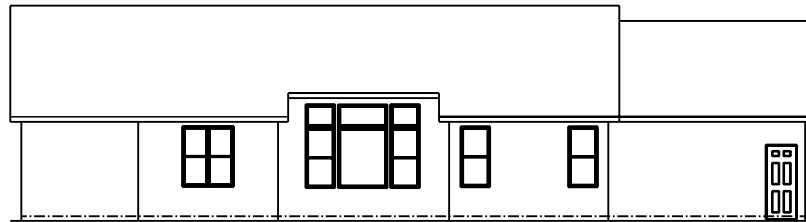

REAR ELEVATION
1/2 SCALE

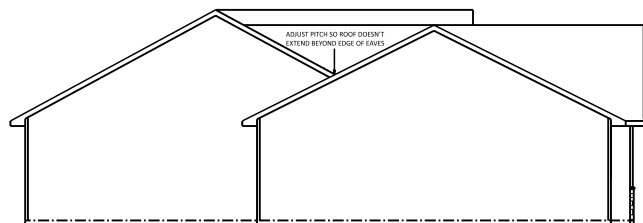

LEFT ELEVATION
1/2 SCALE

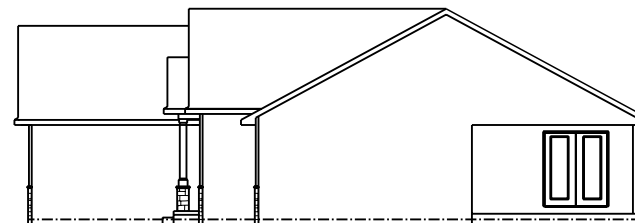

RIGHT ELEVATION
1/2 SCALE



1849 W. Lincoln Ave.
Goshen, IN 46526
574-533-3100

THIS DRAWING AND ALL INFORMATION CONTAINED HEREIN IS THE PROPERTY OF TEAM CONSTRUCTION CO., INC. AND IS NOT TO BE REPRODUCED WITHOUT THE EXPRESS WRITTEN PERMISSION OF TEAM CONSTRUCTION CO., INC. TEAM CONSTRUCTION CO., INC. ASSUMES NO RESPONSIBILITY FOR UNAUTHORIZED USE.

JOB NAME	KERN Katie & Scott
TEAM JOB #	2033
PLAN NAME	BRIDGESTONE II
DATE	12/23/2020
SCALE	NO SCALE
DRAWING	ELEVATIONS

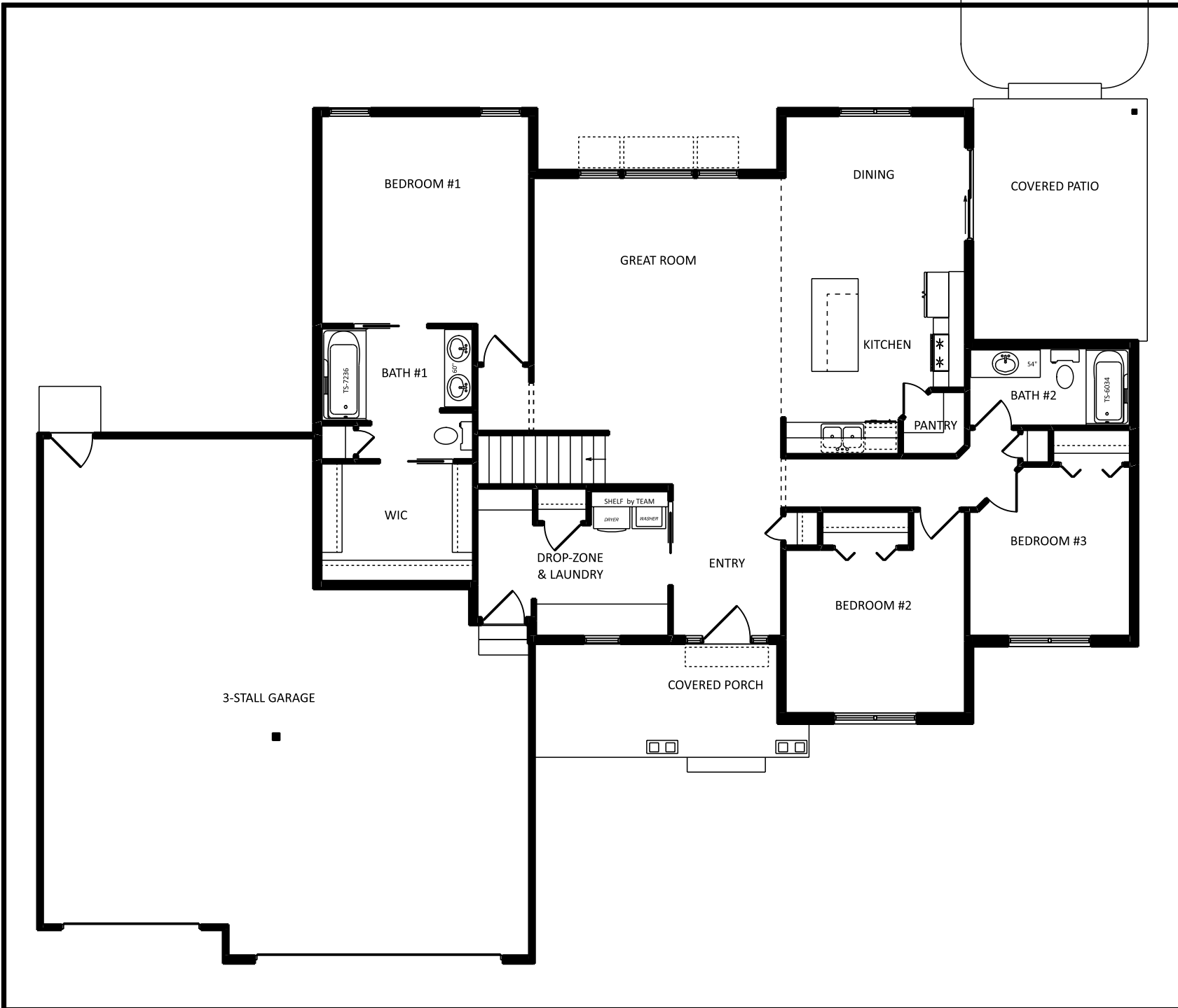

PATIO



1849 W. Lincoln Ave.
Goshen, IN 46526
574-533-3100

THIS DRAWING AND ALL INFORMATION CONTAINED HEREIN IS THE PROPERTY OF TEAM CONSTRUCTION CO., INC. AND IS NOT TO BE REPRODUCED WITHOUT THE EXPRESS WRITTEN PERMISSION OF TEAM CONSTRUCTION CO., INC. TEAM CONSTRUCTION CO., INC. ASSUMES NO RESPONSIBILITY FOR MULTIPLE USE.

SQUARE FOOTAGE

1st Floor	1634 sq. ft.
Garage	913 sq. ft.
Covered Porch	62 sq. ft.
Covered Patio	156 sq. ft.

JOB NAME	KERN Katie & Scott
TEAM JOB #	2033
PLAN NAME	BRIDGESTONE II
DATE	12/23/2020
SCALE	NO SCALE
DRAWING	1st FLOOR

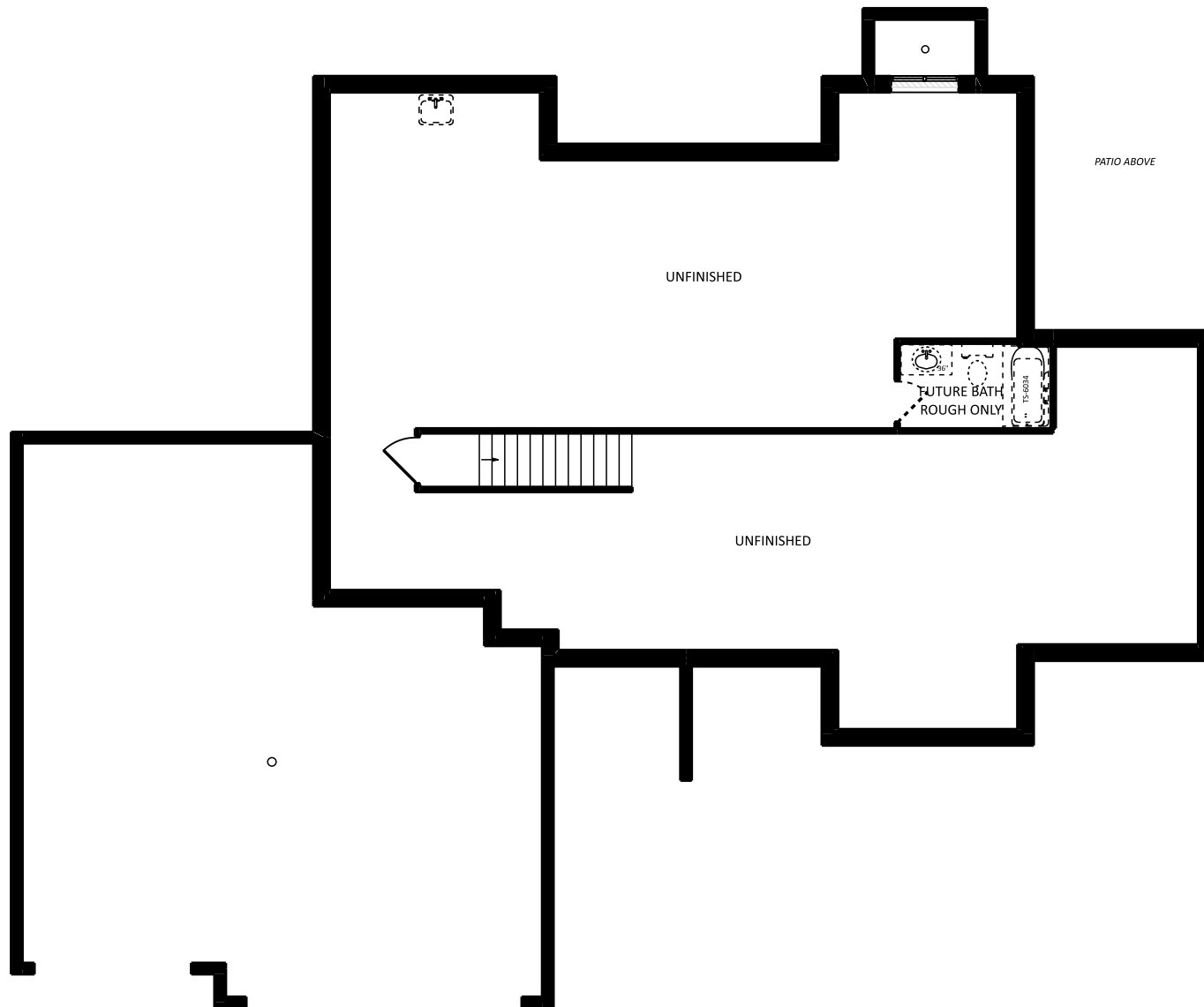

JOB NAME	KERN Katie & Scott
TEAM JOB #	2033
PLAN NAME	BRIDGESTONE II
DATE	12/23/2020
SCALE	NO SCALE
DRAWING	BASEMENT



PORCH POSTS → PO-C8

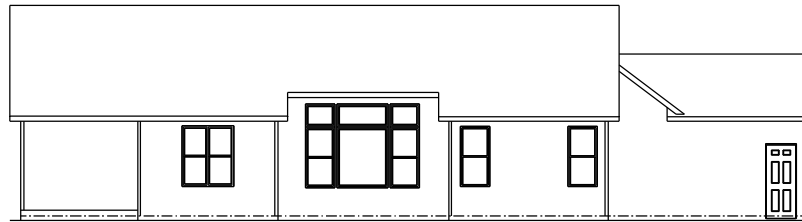

REAR ELEVATION
 1/2 SCALE

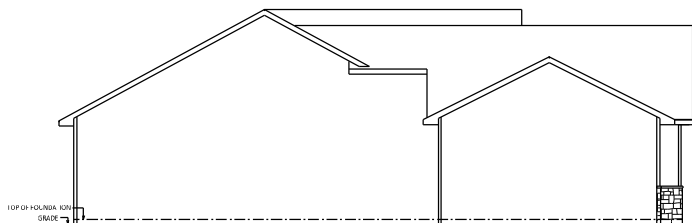

TOP OF FOUNDATION
 GRADE
 LEFT ELEVATION
 1/2 SCALE

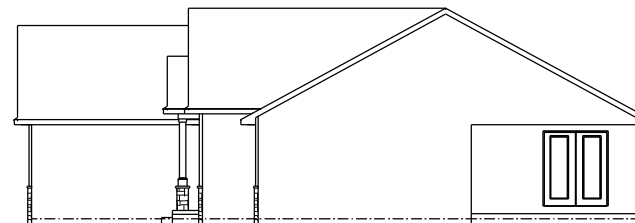

RIGHT ELEVATION
 1/2 SCALE

JOB NAME	BEAR Travis & Christine
TEAM JOB #	2036
PLAN NAME	BRIDGESTONE II
DATE	11/27/2020
SCALE	NO SCALE
DRAWING	ELEVATIONS

SQUARE FOOTAGE

1st Floor	1634 sq. ft.
Garage	699 sq. ft.
Covered Porch	62 sq. ft.
Covered Patio	156 sq. ft.

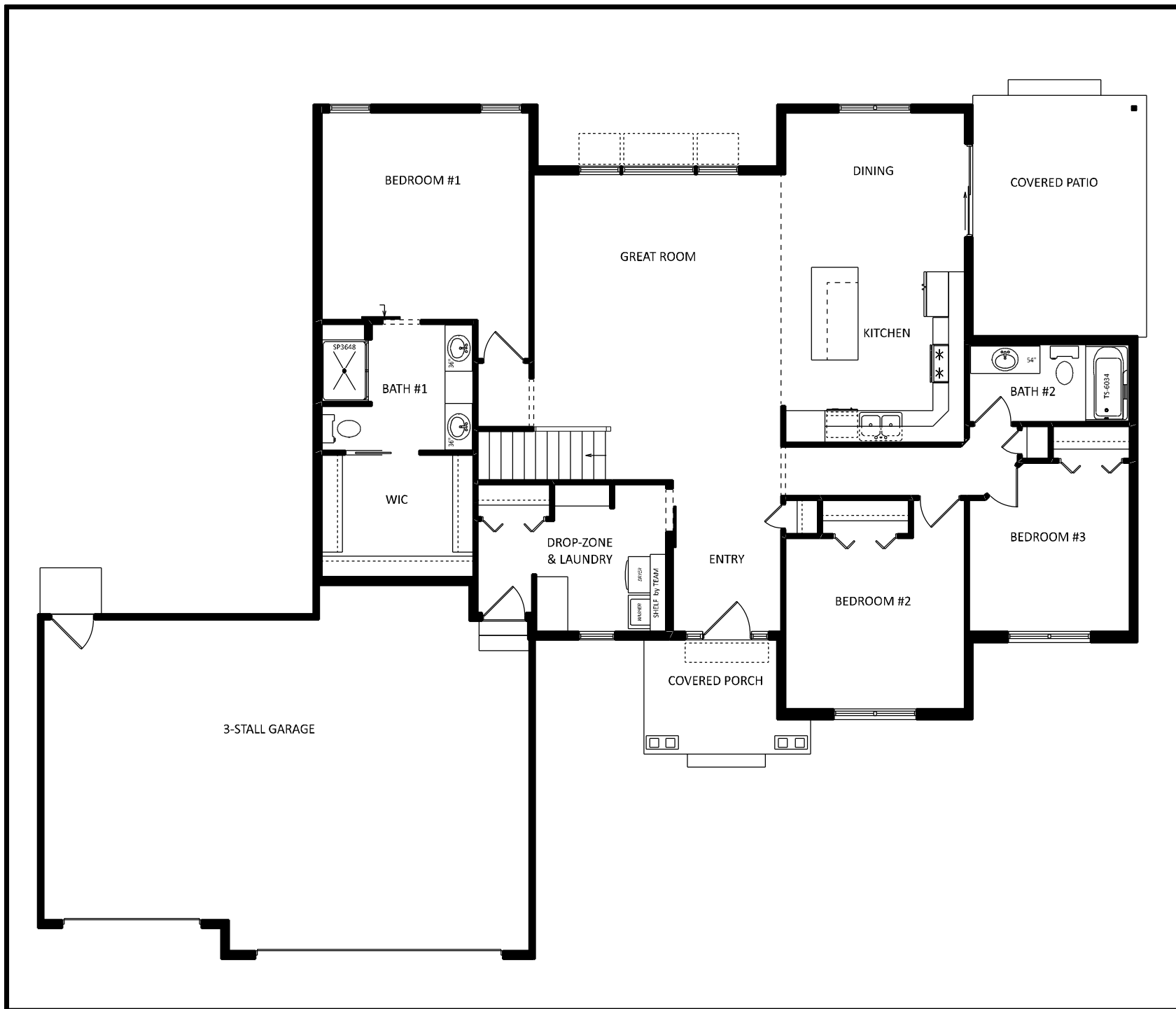

JOB NAME	BEAR Travis & Christine
TEAM JOB #	2036
PLAN NAME	BRIDGESTONE II
DATE	11/27/2020
SCALE	NO SCALE
DRAWING	1st FLOOR

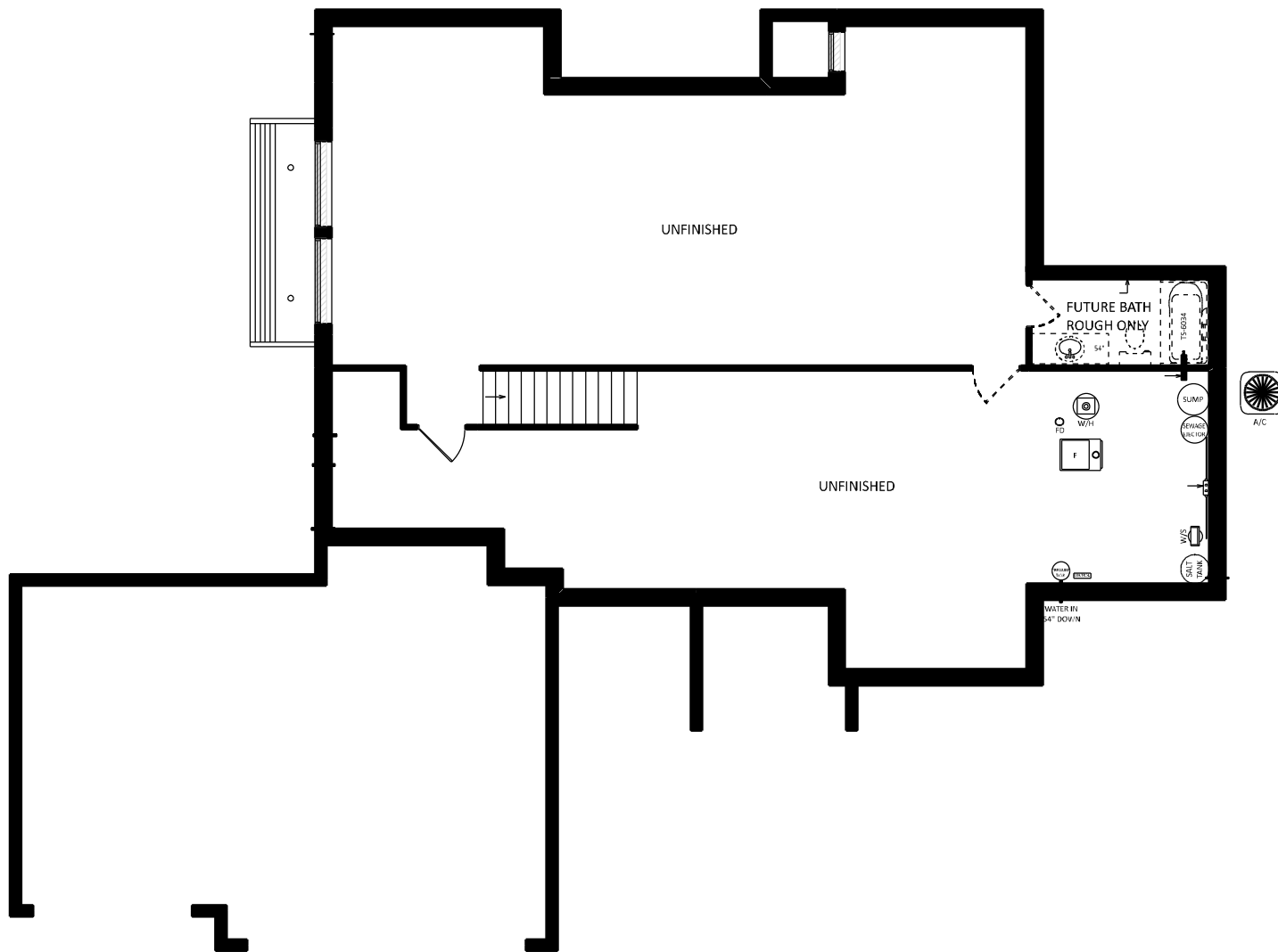

JOB NAME	BEAR Travis & Christine
TEAM JOB #	2036
PLAN NAME	BRIDGESTONE II
DATE	11/27/2020
SCALE	NO SCALE
DRAWING	BASEMENT

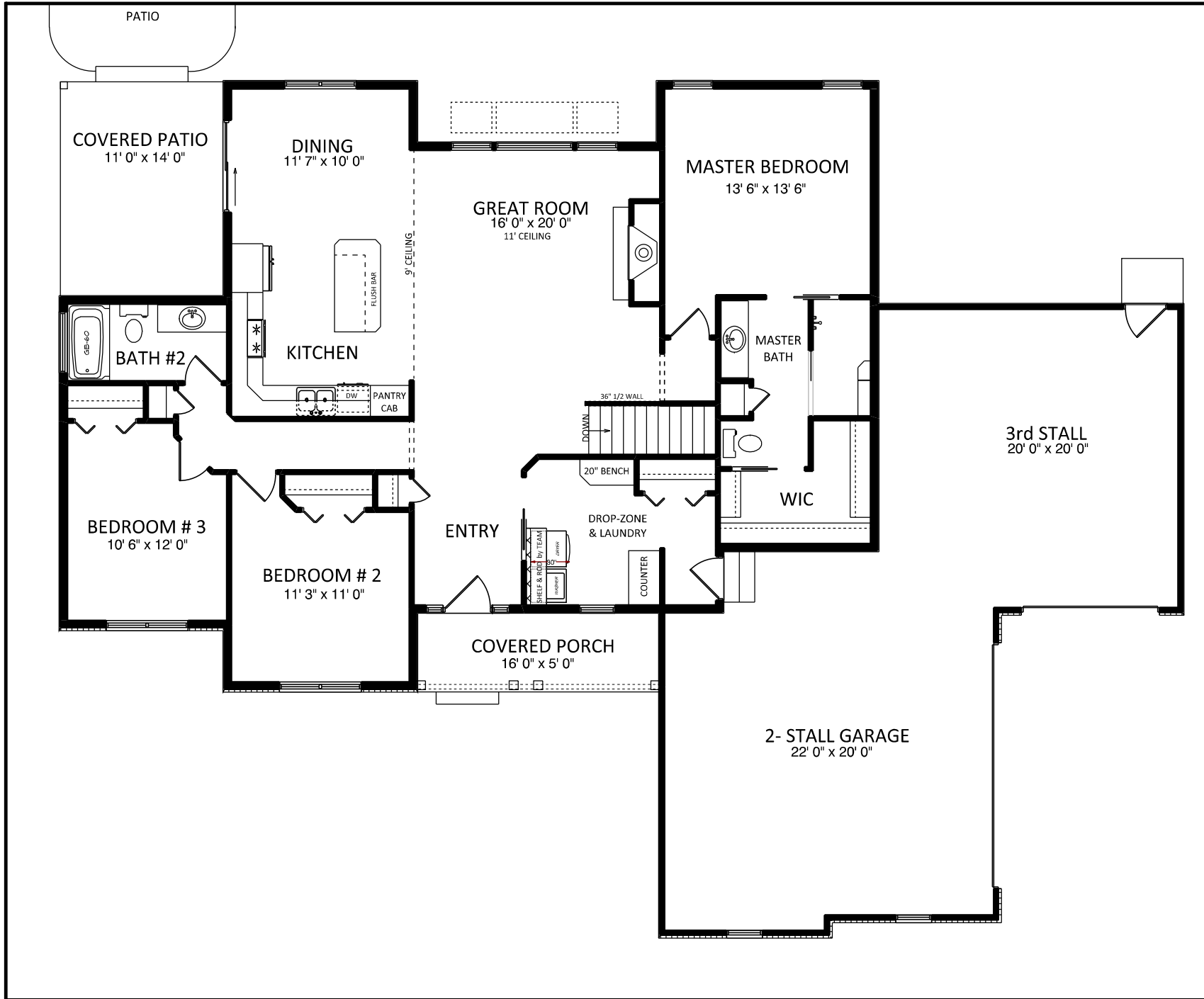

construction
company, inc.

a better way to build

1849 W. Lincoln Ave.
Goshen, IN 46526
574-533-3100

THIS DRAWING AND ALL INFORMATION CONTAINED HEREIN IS THE PROPERTY OF TEAM CONSTRUCTION CO., INC. AND IS NOT TO BE REPRODUCED WITHOUT THE EXPRESSED WRITTEN PERMISSION OF TEAM CONSTRUCTION CO., INC. TEAM CONSTRUCTION CO., INC. ASSUMES NO RESPONSIBILITY FOR UNAUTHORIZED USE.

NOTES

- 2 x 6 EXT WALLS 24" O.C.
- 11-7/8" FLOOR JOISTS
- PELLA 250 SERIES VINYL WINDOWS
- 3-1/4" CASING
- 9' CEILINGS

FIRST FLOOR LIVING AREA - 1,655 sq ft

GARAGE AREA - 888 sq ft

COVERED PORCH AREA - 80 sq ft

COVERED PATIO AREA - 154 sq ft

DETAILS

FIG TILE SHOWER
TD-WC-01 HALF WALL w/ CAP

JOB NAME
BOTTLES
(Abram & Kandice)

JOB LOCATION
6413 W 900 N
Ligonier 46767

MODEL BASE
BRIDGESTONE 2

SCALE

DATE **September 29, 2015**

DRAWING
1st FLOOR PLAN



construction
company, inc.

a better way to build

1849 W. Lincoln Ave.
Goshen, IN 46526
574-533-3100

THIS DRAWING AND ALL INFORMATION CONTAINED HEREIN IS THE PROPERTY OF TEAM CONSTRUCTION CO., INC. AND IS NOT TO BE REPRODUCED WITHOUT THE EXPRESSED WRITTEN PERMISSION OF TEAM CONSTRUCTION CO., INC. TEAM CONSTRUCTION CO., INC. ASSUMES NO RESPONSIBILITY FOR UNAUTHORIZED USE.

NOTES

1. 96" POURED WALLS
2. TYPICAL: 8" BRICK LEDGES
12" BL @ OVERHEAD DOORS

DETAILS

CO-FW-03-8 8' WALLS w/ INT & EXT TILE

CO-EW-03-8 8' EGRESS WELL

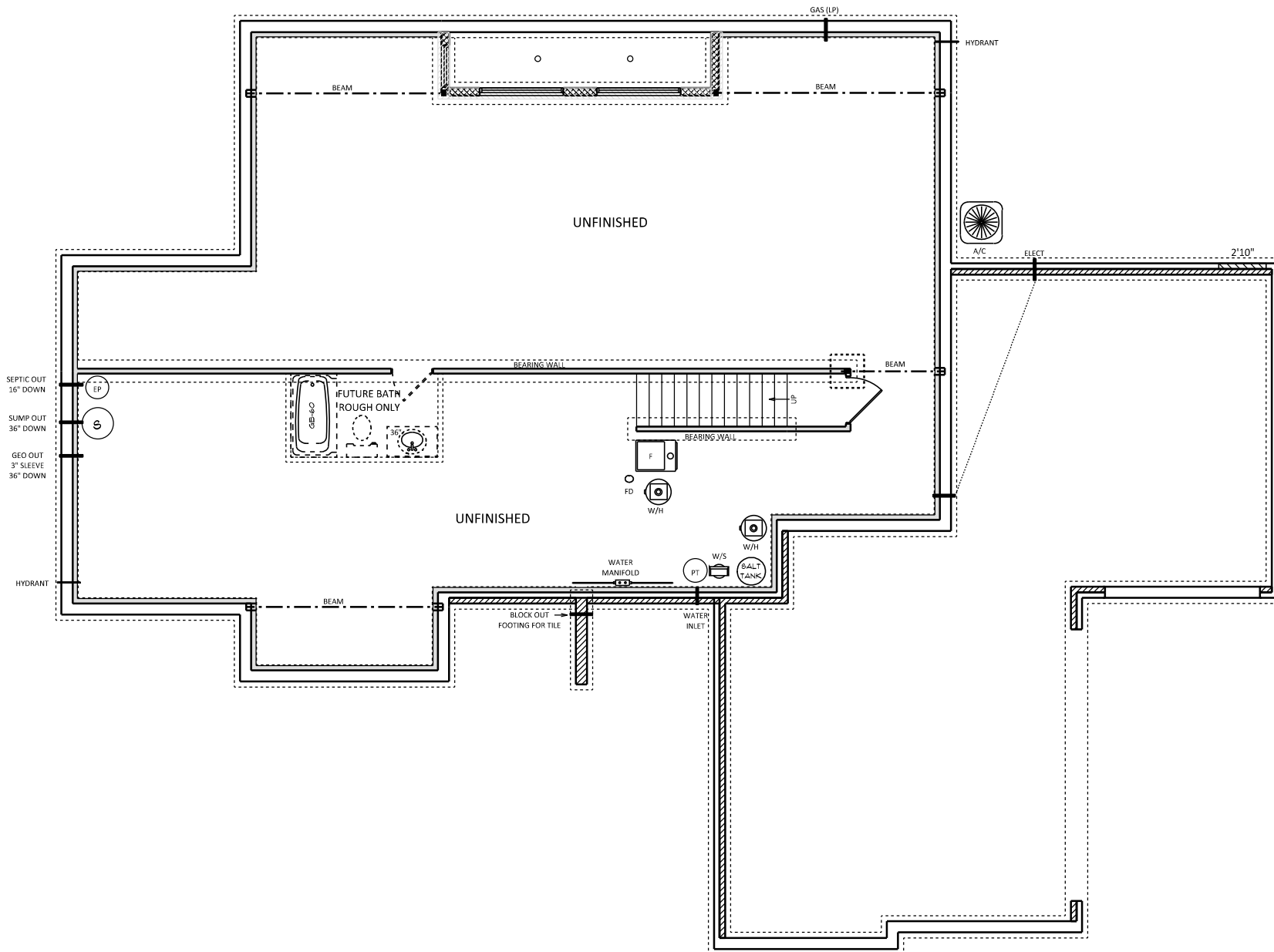

JOB NAME

BOTTLES
(Abram & Kandice)

JOB LOCATION

6413 W 900 N
Ligonier 46767

MODEL BASE

BRIDGESTONE 2

SCALE

DATE

September 29, 2015

DRAWING

BASEMENT PLAN

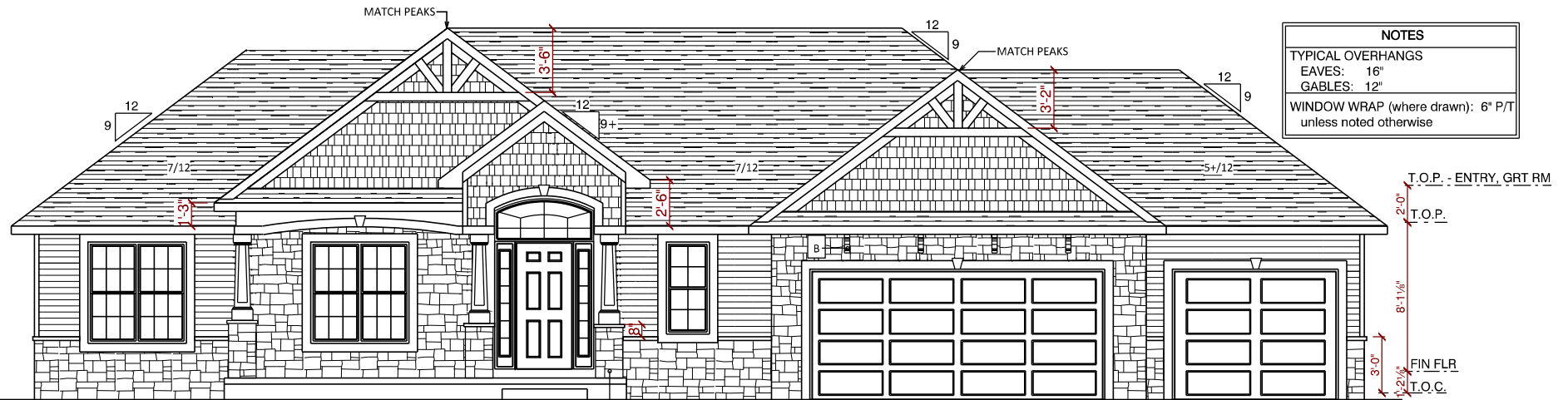

NOTES

TYPICAL OVERHANGS
 EAVES: 16"
 GABLES: 12"

WINDOW WRAP (where drawn): 6" P/T unless noted otherwise

A → PO-C6 PORCH POSTS
 B → 12" CORBELS

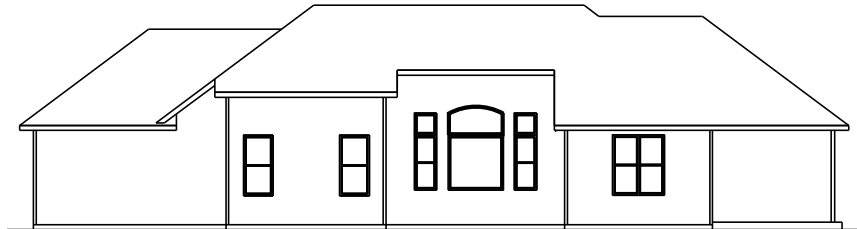

REAR ELEVATION
1/2 SCALE

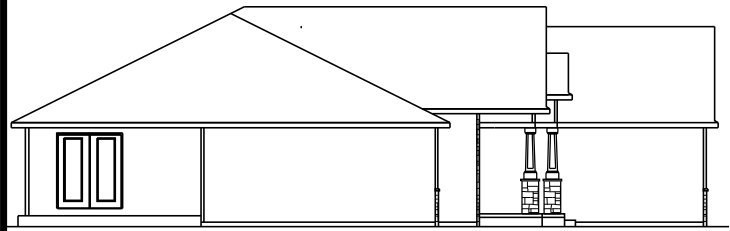

LEFT ELEVATION
1/2 SCALE

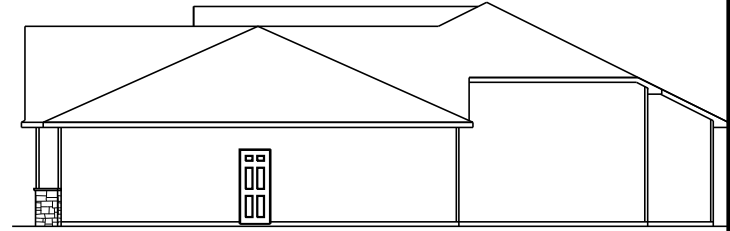

RIGHT ELEVATION
1/2 SCALE



a better way to build

1249 W. Lincoln Ave.
 Goshen, IN 46536
 574-533-3100

THIS DRAWING AND ALL INFORMATION CONTAINED HEREIN IS THE PROPERTY OF TEAM CONSTRUCTION CO., INC. AND IS NOT TO BE REPRODUCED WITHOUT THE EXPRESSED WRITTEN PERMISSION OF TEAM CONSTRUCTION CO., INC. TEAM CONSTRUCTION CO., INC. ASSUMES NO RESPONSIBILITY FOR UNAUTHORIZED USE.

JOB NAME	CLEVELAND Jan & Gloria
JOB LOCATION	2050 Prarie Ln. Nappanee 46550 HERITAGE FARMS lot #41
MODEL BASE	BRIDGESTONE 2
DATE	9/23/2017
SCALE	NO SCALE
DRAWING	ELEVATIONS

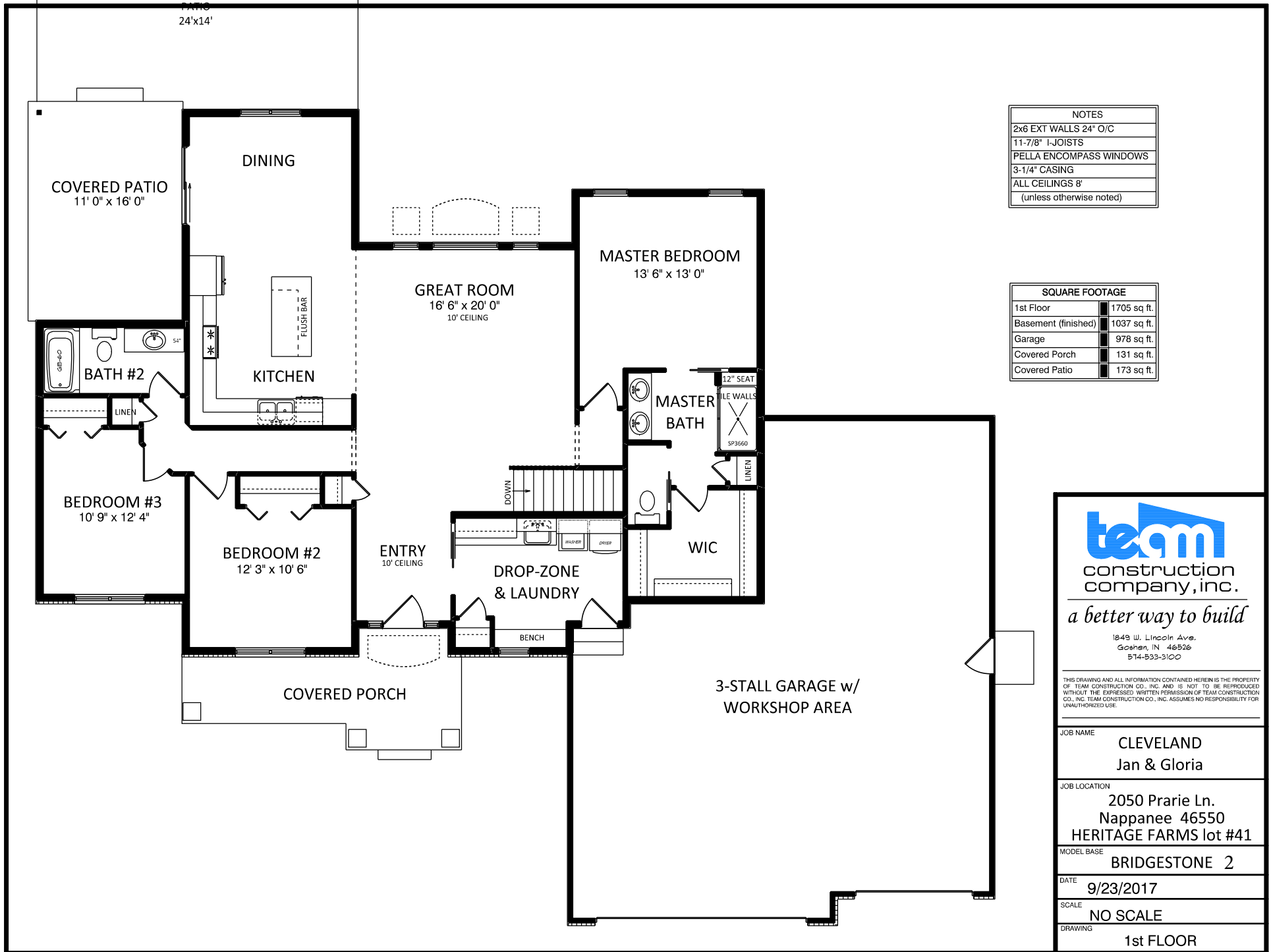

NOTES	
2x6 EXT WALLS	24" O/C
11-7/8"	I-JOISTS
PELLA ENCOMPASS	WINDOWS
3-1/4"	CASING
ALL CEILINGS	8'
(unless otherwise noted)	

SQUARE FOOTAGE	
1st Floor	1705 sq. ft.
Basement (finished)	1037 sq. ft.
Garage	978 sq. ft.
Covered Porch	131 sq. ft.
Covered Patio	173 sq. ft.



a better way to build

1249 W. Lincoln Ave.
Goshen, IN 46536
574-533-3100

THIS DRAWING AND ALL INFORMATION CONTAINED HEREIN IS THE PROPERTY OF TEAM CONSTRUCTION CO., INC. AND IS NOT TO BE REPRODUCED WITHOUT THE EXPRESSED WRITTEN PERMISSION OF TEAM CONSTRUCTION CO., INC. TEAM CONSTRUCTION CO., INC. ASSUMES NO RESPONSIBILITY FOR UNAUTHORIZED USE.

JOB NAME	CLEVELAND Jan & Gloria
JOB LOCATION	2050 Prarie Ln. Nappanee 46550 HERITAGE FARMS lot #41
MODEL BASE	BRIDGESTONE 2
DATE	9/23/2017
SCALE	NO SCALE
DRAWING	1st FLOOR

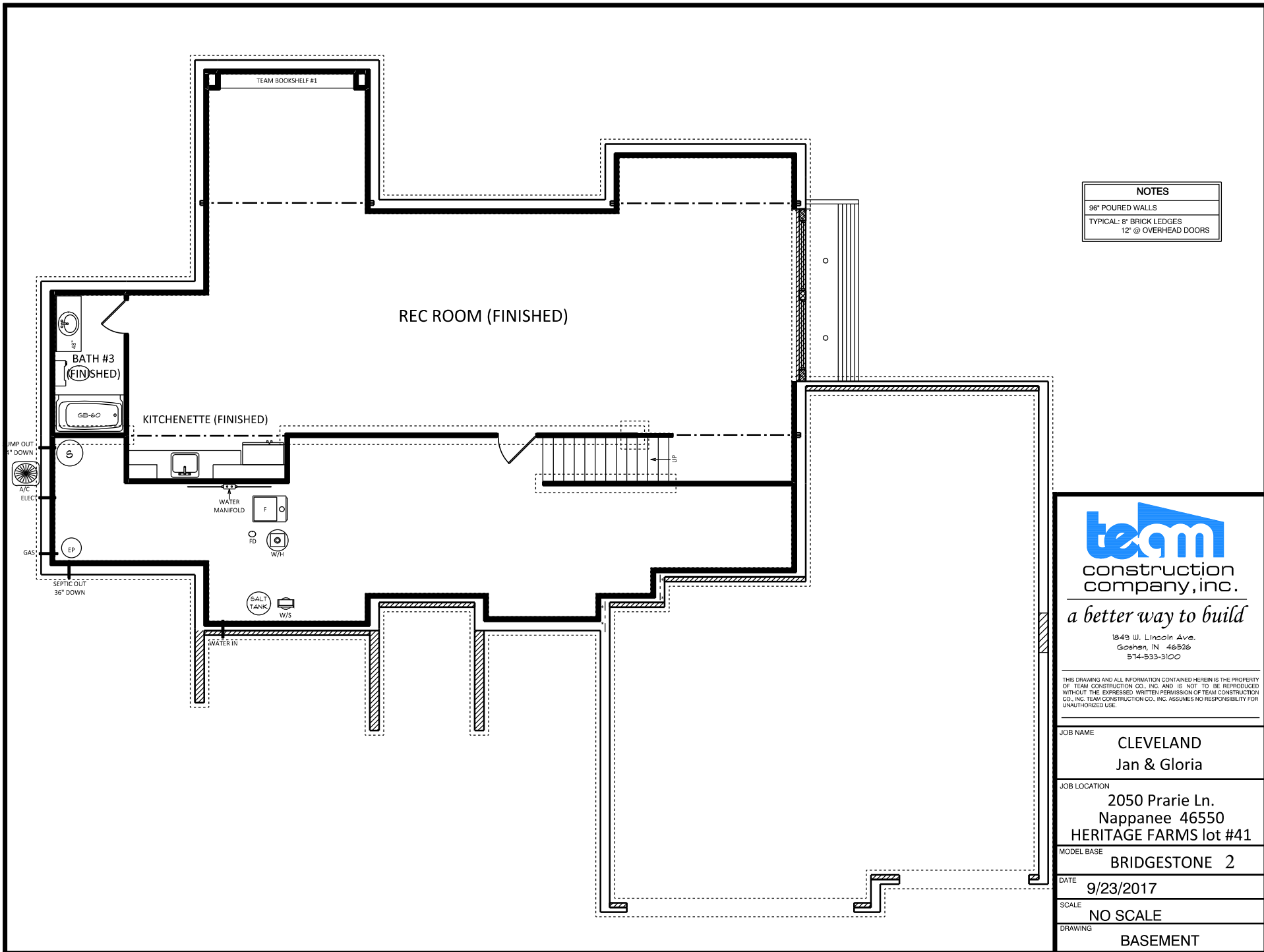

NOTES
96" POURED WALLS
TYPICAL: 8" BRICK LEDGES 12" @ OVERHEAD DOORS



a better way to build

1249 W. Lincoln Ave.
Goshen, IN 46536
574-533-3100

THIS DRAWING AND ALL INFORMATION CONTAINED HEREIN IS THE PROPERTY OF TEAM CONSTRUCTION CO., INC. AND IS NOT TO BE REPRODUCED WITHOUT THE EXPRESSED WRITTEN PERMISSION OF TEAM CONSTRUCTION CO., INC. TEAM CONSTRUCTION CO., INC. ASSUMES NO RESPONSIBILITY FOR UNAUTHORIZED USE.

JOB NAME	CLEVELAND Jan & Gloria
JOB LOCATION	2050 Prarie Ln. Nappanee 46550 HERITAGE FARMS lot #41
MODEL BASE	BRIDGESTONE 2
DATE	9/23/2017
SCALE	NO SCALE
DRAWING	BASEMENT



construction
company, inc.

a better way to build

1849 W. Lincoln Ave.
Goshen, IN 46526
574-533-3100

THIS DRAWING AND ALL INFORMATION CONTAINED HEREIN IS THE PROPERTY OF TEAM CONSTRUCTION CO., INC. AND IS NOT TO BE REPRODUCED WITHOUT THE EXPRESSED WRITTEN PERMISSION OF TEAM CONSTRUCTION CO., INC. TEAM CONSTRUCTION CO., INC. ASSUMES NO RESPONSIBILITY FOR UNAUTHORIZED USE.

PLAN NOTES:

TYPICAL OVERHANGS
EAVES: 16"
GABLES: 12"

WINDOW WRAP: 6" P/T
(unless noted otherwise)

DETAILS

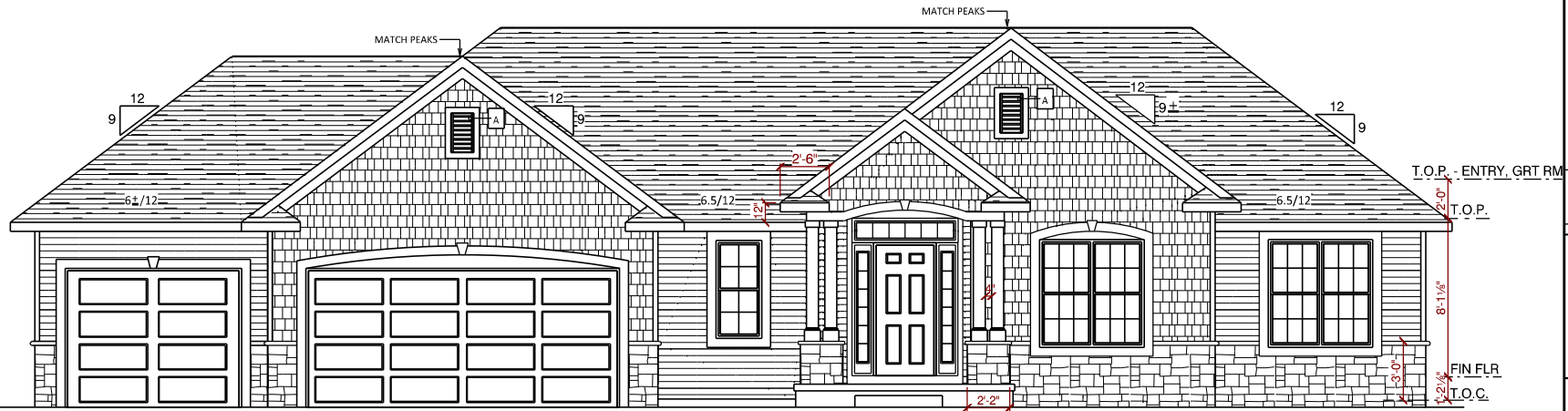

A → NU-WOOD LV 1224 w/ 4" WRAP

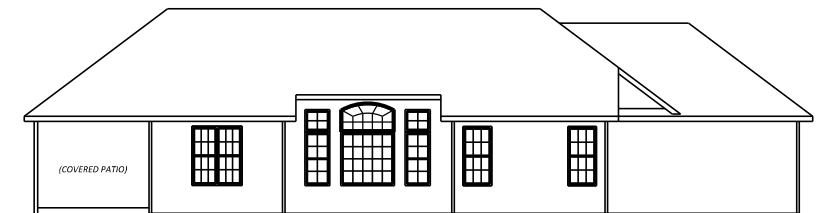

REAR ELEVATION
1/2 SCALE

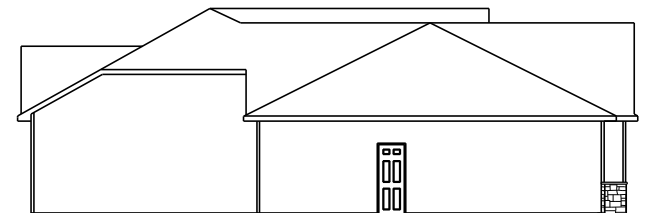

LEFT ELEVATION
1/2 SCALE

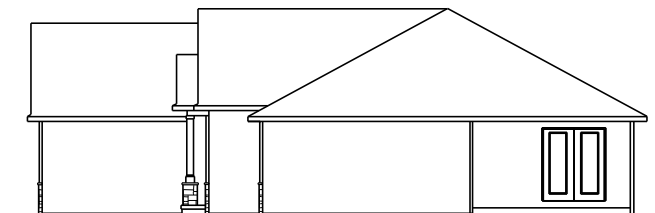

RIGHT ELEVATION
1/2 SCALE

JOB NAME	EC lot #95
JOB LOCATION	19990 OPAL CT.
MODEL BASE	BRIDGESTONE II
SCALE	
DATE	December 08, 2015
DRAWING	ELEVATIONS



team
construction
company, inc.

a better way to build

1849 W. Lincoln Ave.
Goshen, IN 46526
574-533-3100

THIS DRAWING AND ALL INFORMATION CONTAINED HEREIN IS THE PROPERTY OF TEAM CONSTRUCTION CO., INC. AND IS NOT TO BE REPRODUCED WITHOUT THE EXPRESSED WRITTEN PERMISSION OF TEAM CONSTRUCTION CO., INC. TEAM CONSTRUCTION CO., INC. ASSUMES NO RESPONSIBILITY FOR UNAUTHORIZED USE.

PLAN NOTES:

1. 2 x 6 EXT WALLS 24" O.C.
2. 3-1/4" CASING
3. PELLA ENCOMPASS WINDOWS
4. 11-7/8" FLOOR JOISTS
5. ALL CEILINGS 8' (unless otherwise noted)

DETAILS

TD-WC-01 HALF WALL w/ CAP

FIRST FLOOR LIVING AREA - 1,643 sq ft

GARAGE AREA - 913 sq ft

COVERED PORCH AREA - 60 sq ft

COVERED PATIO AREA - 165 sq ft

JOB NAME
EC lot #95

JOB LOCATION
19990 OPAL CT.

MODEL BASE
BRIDGESTONE II

SCALE
DATE Friday, April 22, 2016

DRAWING
1st FLOOR

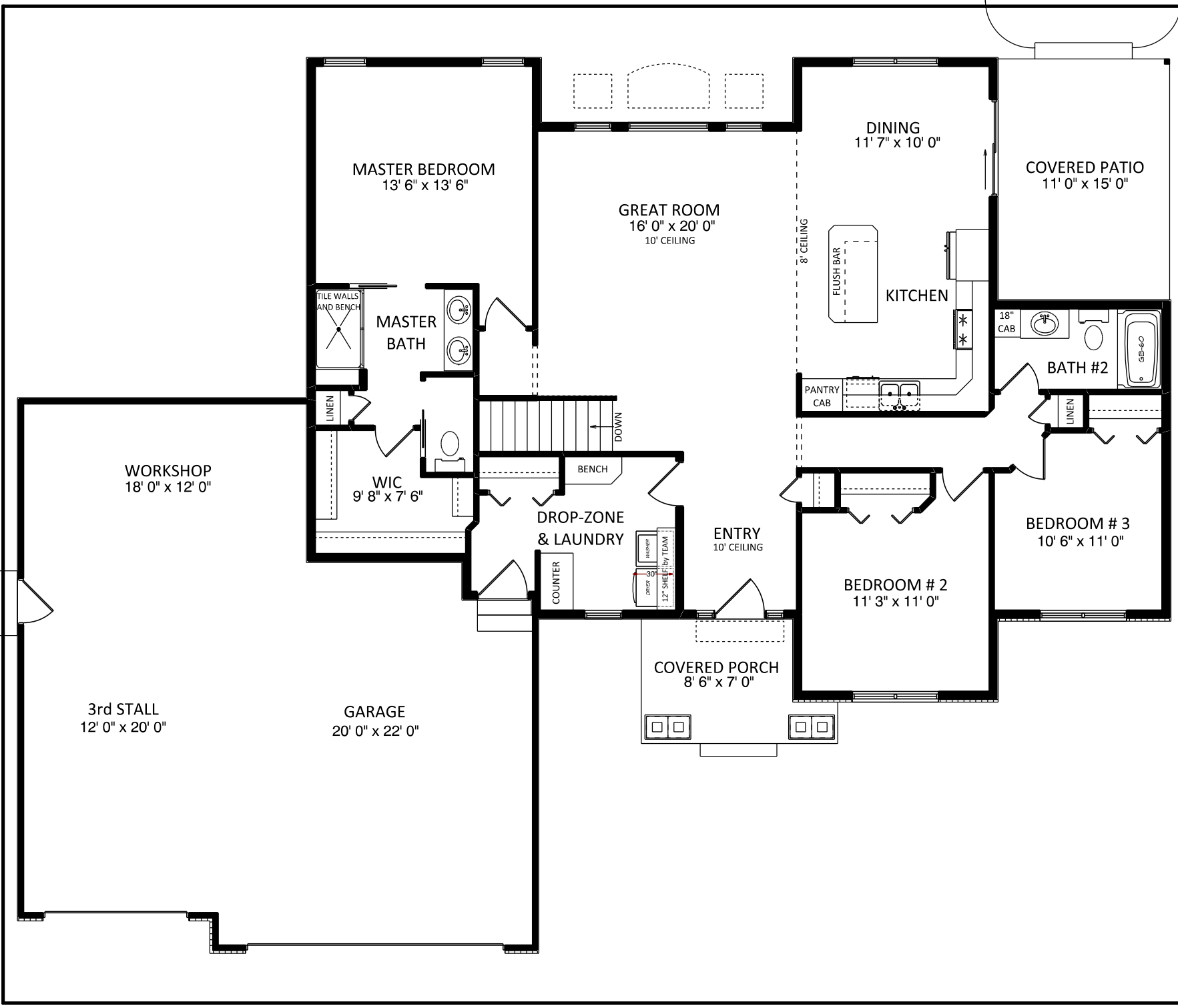

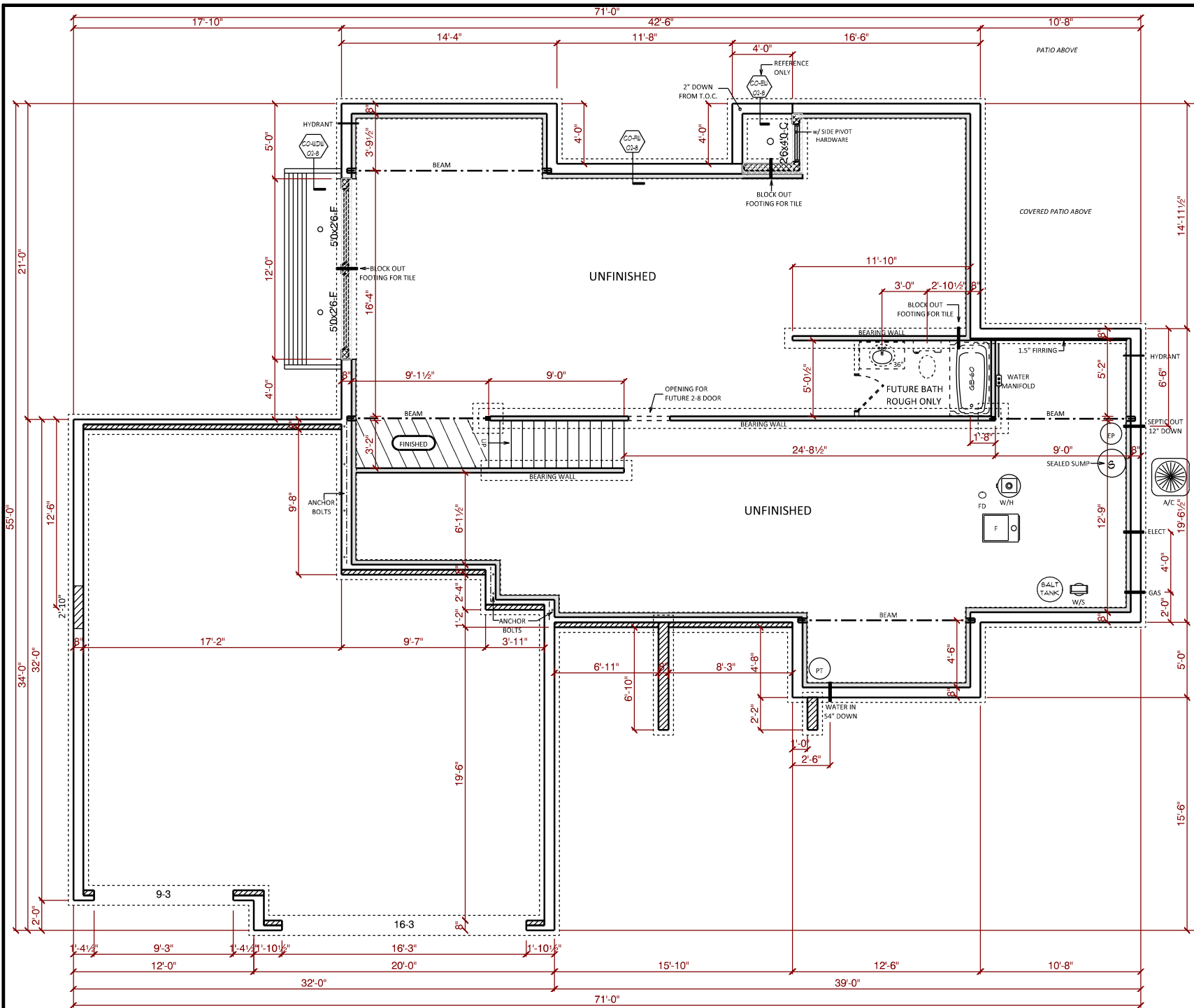

construction
company, inc.

a better way to build

1849 W. Lincoln Ave.
Gothen, IN 46526
574-533-3100

THIS DRAWING AND ALL INFORMATION CONTAINED HEREIN IS THE PROPERTY OF TEAM CONSTRUCTION CO., INC. AND IS NOT TO BE REPRODUCED WITHOUT THE EXPRESS WRITTEN PERMISSION OF TEAM CONSTRUCTION CO., INC. TEAM CONSTRUCTION CO., INC. ASSUMES NO RESPONSIBILITY FOR UNAUTHORIZED USE.

PLAN NOTES:

1. 96" POURED WALLS
 2. TYPICAL: 8" BRICK LEDGES
12" BL @ OVERHEAD DOORS
- *PASSIVE RADON MITIGATION SYSTEM*

FOUNDATION HT
28" ABOVE CURB

DETAILS

- CO-FW-02-8 8" WALLS w/ INT TILE
- CO-EW-02-8 EGRESS WINDOW WELL
- CO-DW-02-8 DAYLIGHT WINDOW WELL

JOB NAME

EC lot #95

JOB LOCATION

19990 OPAL CT.

MODEL BASE

BRIDGESTONE II

SCALE

DATE

December 08, 2015

DRAWING

BASEMENT



NOTES
 TYPICAL OVERHANGS
 EAVES: 16"
 GABLES: 12"
 WINDOW WRAP: 6" P/T
 (unless noted otherwise)

- A → 10" P/T PORCH POSTS
- B → NU-WOOD LV 1224 w/ 4" WRAP

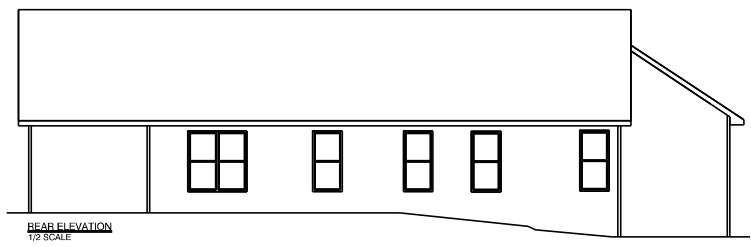

REAR ELEVATION
1/2 SCALE

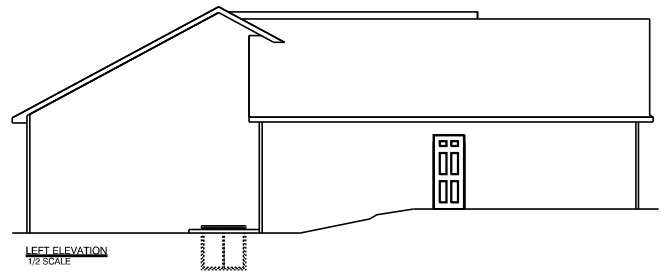

LEFT ELEVATION
1/2 SCALE

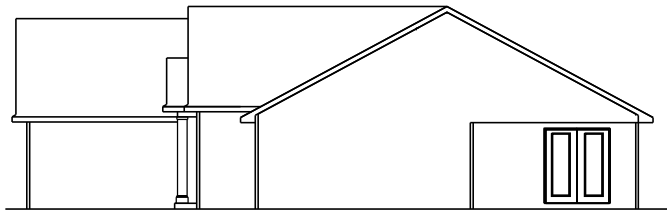

RIGHT ELEVATION
1/2 SCALE



a better way to build

1249 W. Lincoln Ave.
 Goshen, IN 46536
 574-533-3100

THIS DRAWING AND ALL INFORMATION CONTAINED HEREIN IS THE PROPERTY OF TEAM CONSTRUCTION CO., INC. AND IS NOT TO BE REPRODUCED WITHOUT THE EXPRESSED WRITTEN PERMISSION OF TEAM CONSTRUCTION CO., INC. TEAM CONSTRUCTION CO., INC. ASSUMES NO RESPONSIBILITY FOR UNAUTHORIZED USE.

JOB NAME	GINGERICH Robby & Kelsie
JOB LOCATION	69662 CR 137 Millersburg 46543
MODEL BASE	BRIDGESTONE 2
DATE	6/17/2017
SCALE	NO SCALE
DRAWING	ELEVATIONS

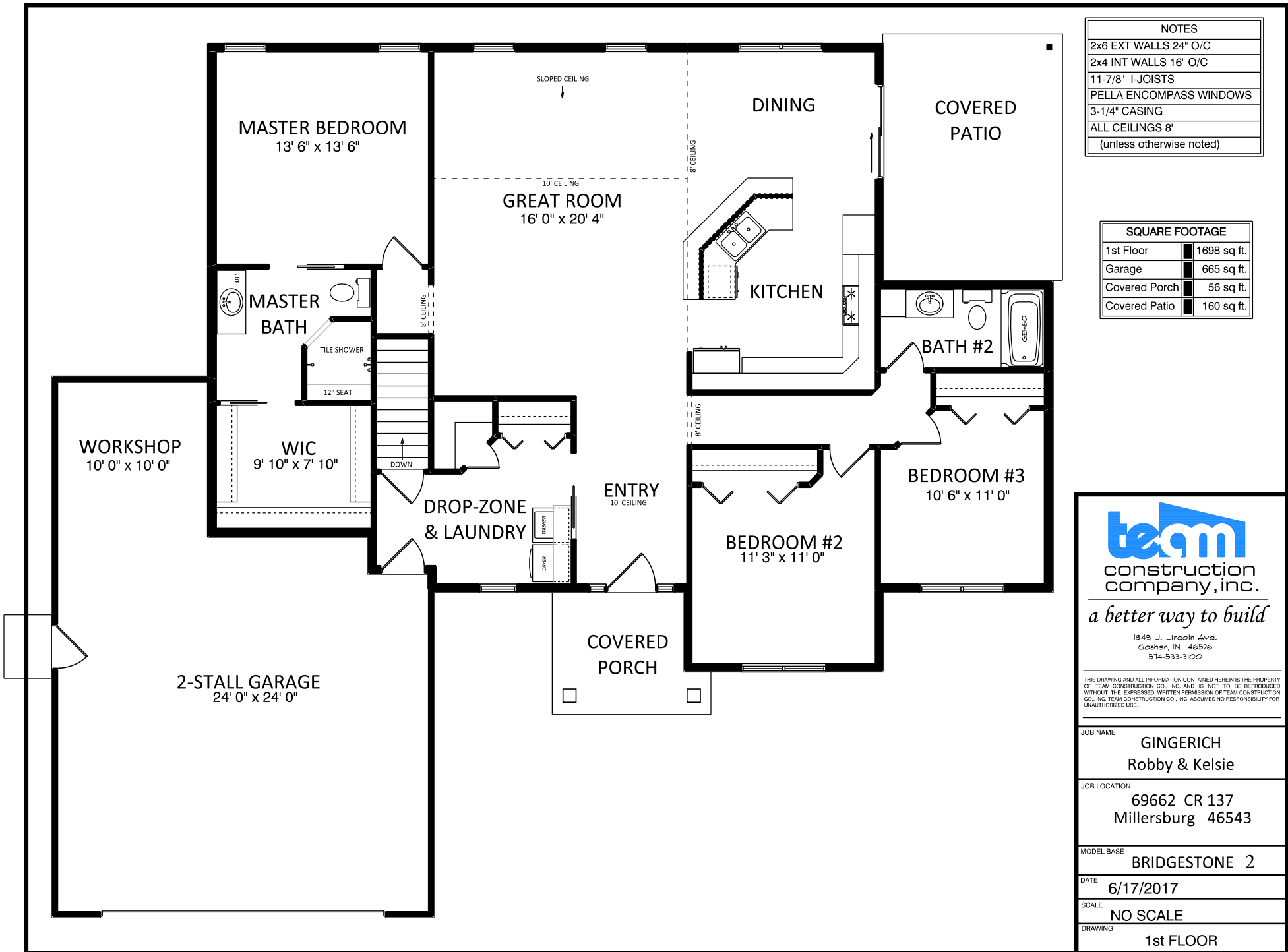

NOTES	
2x6 EXT WALLS	24" O/C
2x4 INT WALLS	16" O/C
11-7/8" I-JOISTS	
PELLA ENCOMPASS WINDOWS	
3-1/4" CASING	
ALL CEILINGS 8'	
(unless otherwise noted)	

SQUARE FOOTAGE	
1st Floor	1698 sq. ft.
Garage	665 sq. ft.
Covered Porch	56 sq. ft.
Covered Patio	160 sq. ft.

team
construction
company, inc.

a better way to build

1249 W. Lincoln Ave.
Goshen, IN 46536
574-533-3100

THIS DRAWING AND ALL INFORMATION CONTAINED HEREIN IS THE PROPERTY OF TEAM CONSTRUCTION CO., INC. AND IS NOT TO BE REPRODUCED WITHOUT THE EXPRESSED WRITTEN PERMISSION OF TEAM CONSTRUCTION CO., INC. TEAM CONSTRUCTION CO., INC. ASSUMES NO RESPONSIBILITY FOR UNAUTHORIZED USE.

JOB NAME	GINGERICH Robby & Kelsie
JOB LOCATION	69662 CR 137 Millersburg 46543
MODEL BASE	BRIDGESTONE 2
DATE	6/17/2017
SCALE	NO SCALE
DRAWING	1st FLOOR

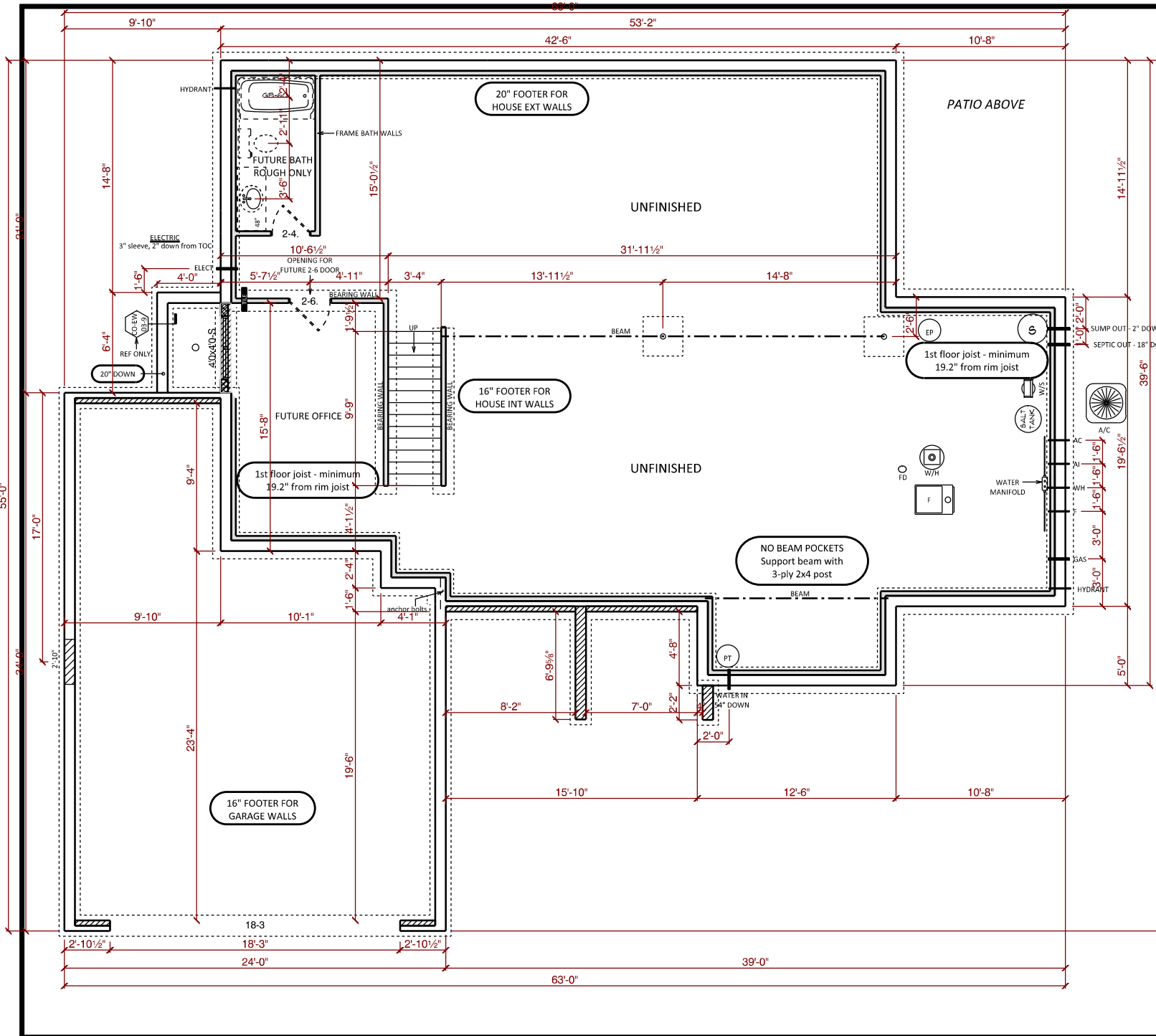

NOTES	
108" POURED WALLS	
TYPICAL: 8" BRICK LEDGES	
12" @ OVERHEAD DOORS	
→ BLOCK FOOTER FOR TILE	

DETAILS	
CO-BF-03-9-DF BARRIER-FREE	
CO-EW-03-9	EGRESS WINDOW WELL

BARRIER-FREE FOUNDATION

- A/C**
3" sleeve, 2" down from TOC
- FURNACE W/H AIR INTAKE**
3.5" sleeves, 2" down from TOC
- GAS**
2.5" sleeve, 2" down from TOC

team
construction
company, inc.

a better way to build

1249 W. Lincoln Ave.
Goshen, IN 46536
574-533-3100

THIS DRAWING AND ALL INFORMATION CONTAINED HEREIN IS THE PROPERTY OF TEAM CONSTRUCTION CO., INC. AND IS NOT TO BE REPRODUCED WITHOUT THE EXPRESSED WRITTEN PERMISSION OF TEAM CONSTRUCTION CO., INC. TEAM CONSTRUCTION CO., INC. ASSUMES NO RESPONSIBILITY FOR UNAUTHORIZED USE.

JOB NAME	GINGERICH Robby & Kelsie
JOB LOCATION	69662 CR 137 Millersburg 46543
MODEL BASE	BRIDGESTONE 2
DATE	6/17/2017
SCALE	NO SCALE
DRAWING	BASEMENT

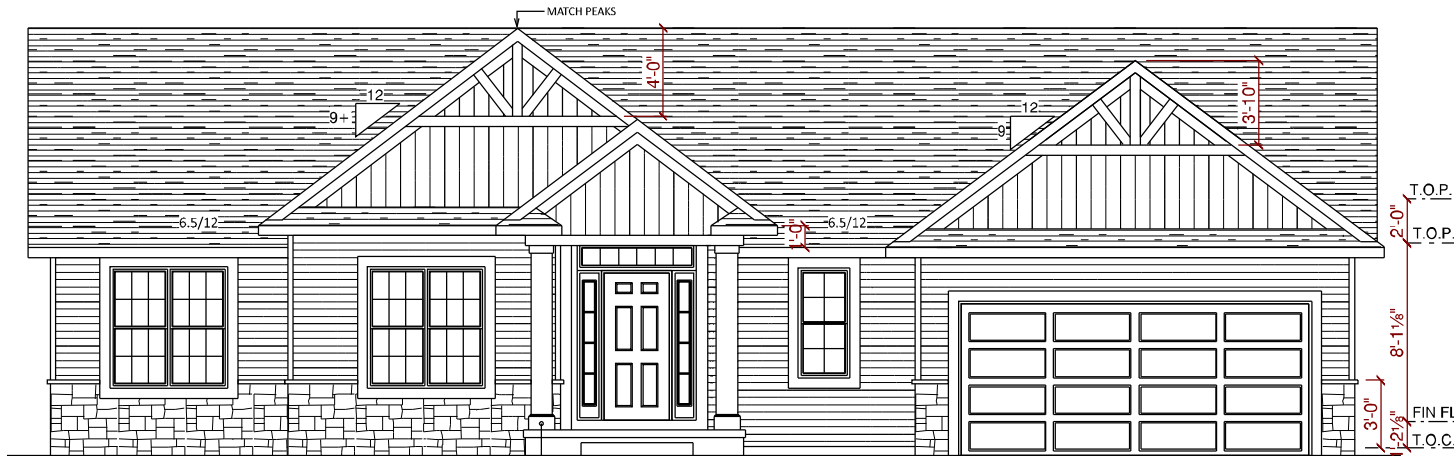

NOTES
TYPICAL OVERHANGS
EAVES: 16"
GABLES: 12"
WRAP (WHERE DRAWN): 6" P/T
-unless noted otherwise-

A → 12" PORCH POSTS

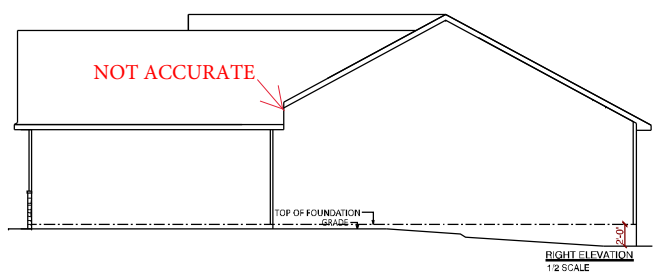
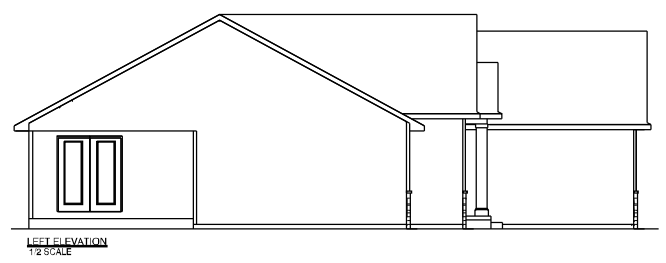
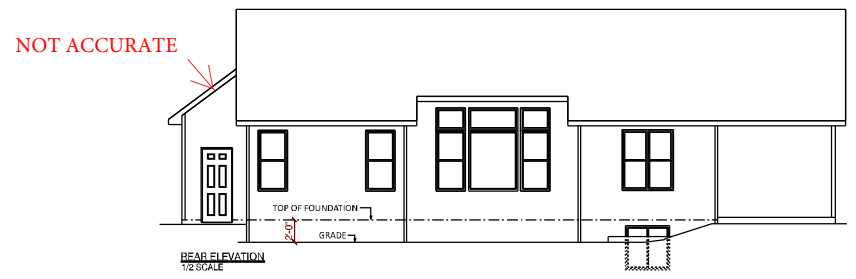

a better way to build

1849 W. Lincoln Ave.
Goshen, IN 46526
514-533-3100

THIS DRAWING AND ALL INFORMATION CONTAINED HEREIN IS THE PROPERTY OF TEAM CONSTRUCTION CO., INC. AND IS NOT TO BE REPRODUCED WITHOUT THE EXPRESSED WRITTEN PERMISSION OF TEAM CONSTRUCTION CO., INC. TEAM CONSTRUCTION CO., INC. ASSUMES NO RESPONSIBILITY FOR UNAUTHORIZED USE.

JOB NAME	GONZALEZ Paul and Lauren
JOB LOCATION	1550 Berkshire Ct. West Shipshewana 46565 BERKSHIRE ESTATES lot#6
MODEL BASE	BRIDGESTONE II
DATE	5/31/2018
SCALE	NO SCALE
DRAWING	ELEVATIONS

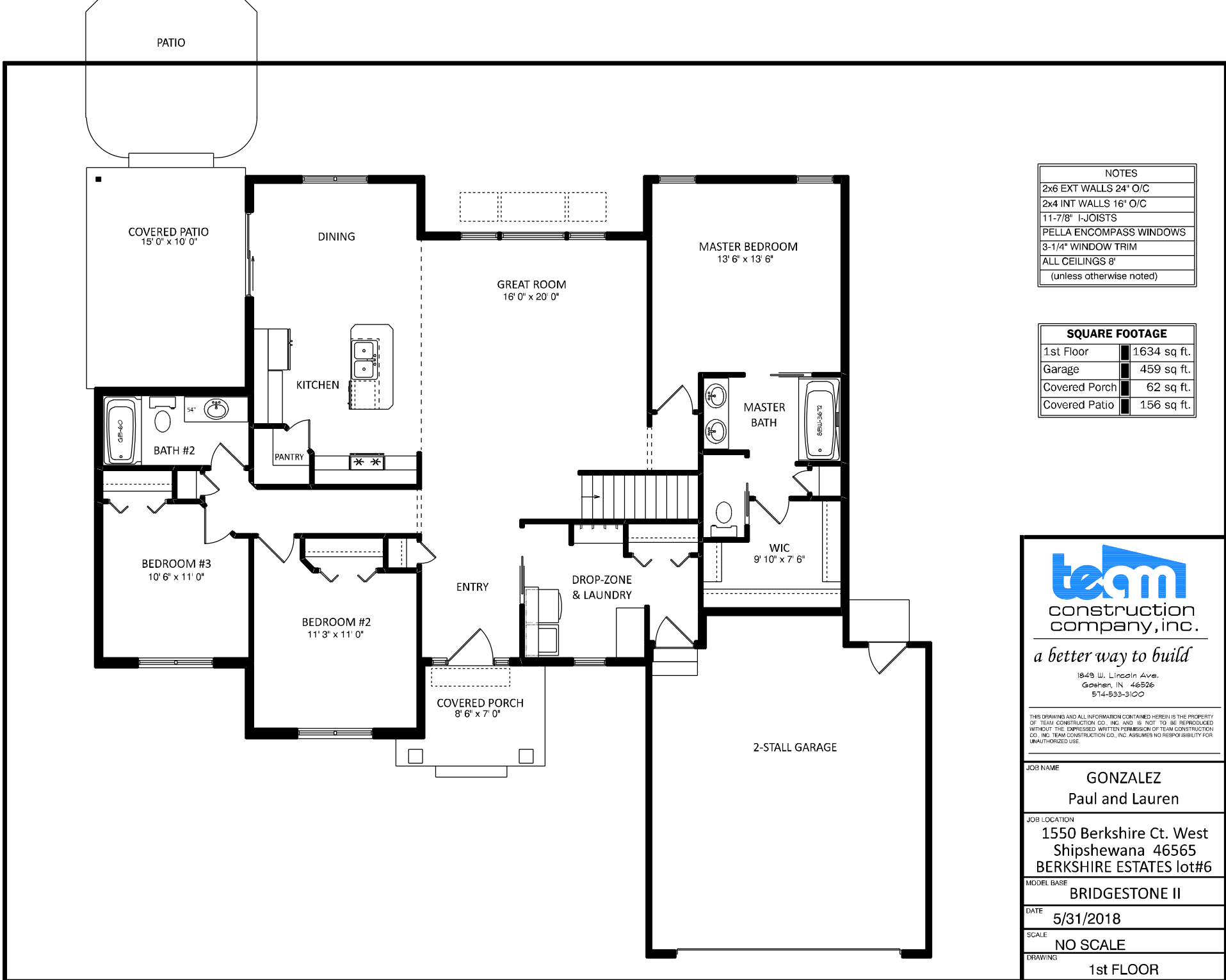

NOTES
2x6 EXT WALLS 24" O/C
2x4 INT WALLS 16" O/C
11-7/8" I-JOISTS
PELLA ENCOMPASS WINDOWS
3-1/4" WINDOW TRIM
ALL CEILINGS 8'
(unless otherwise noted)

SQUARE FOOTAGE	
1st Floor	1634 sq. ft.
Garage	459 sq. ft.
Covered Porch	62 sq. ft.
Covered Patio	156 sq. ft.



a better way to build

1849 W. Lincoln Ave.
Goshen, IN 46526
514-533-3100

THIS DRAWING AND ALL INFORMATION CONTAINED HEREIN IS THE PROPERTY OF TEAM CONSTRUCTION CO., INC. AND IS NOT TO BE REPRODUCED WITHOUT THE EXPRESSED WRITTEN PERMISSION OF TEAM CONSTRUCTION CO., INC. TEAM CONSTRUCTION CO., INC. ASSUMES NO RESPONSIBILITY FOR UNAUTHORIZED USE.

JOB NAME
GONZALEZ
Paul and Lauren

JOB LOCATION
1550 Berkshire Ct. West
Shipshewana 46565
BERKSHIRE ESTATES lot#6

MODEL BASE
BRIDGESTONE II

DATE
5/31/2018

SCALE
NO SCALE

DRAWING
1st FLOOR

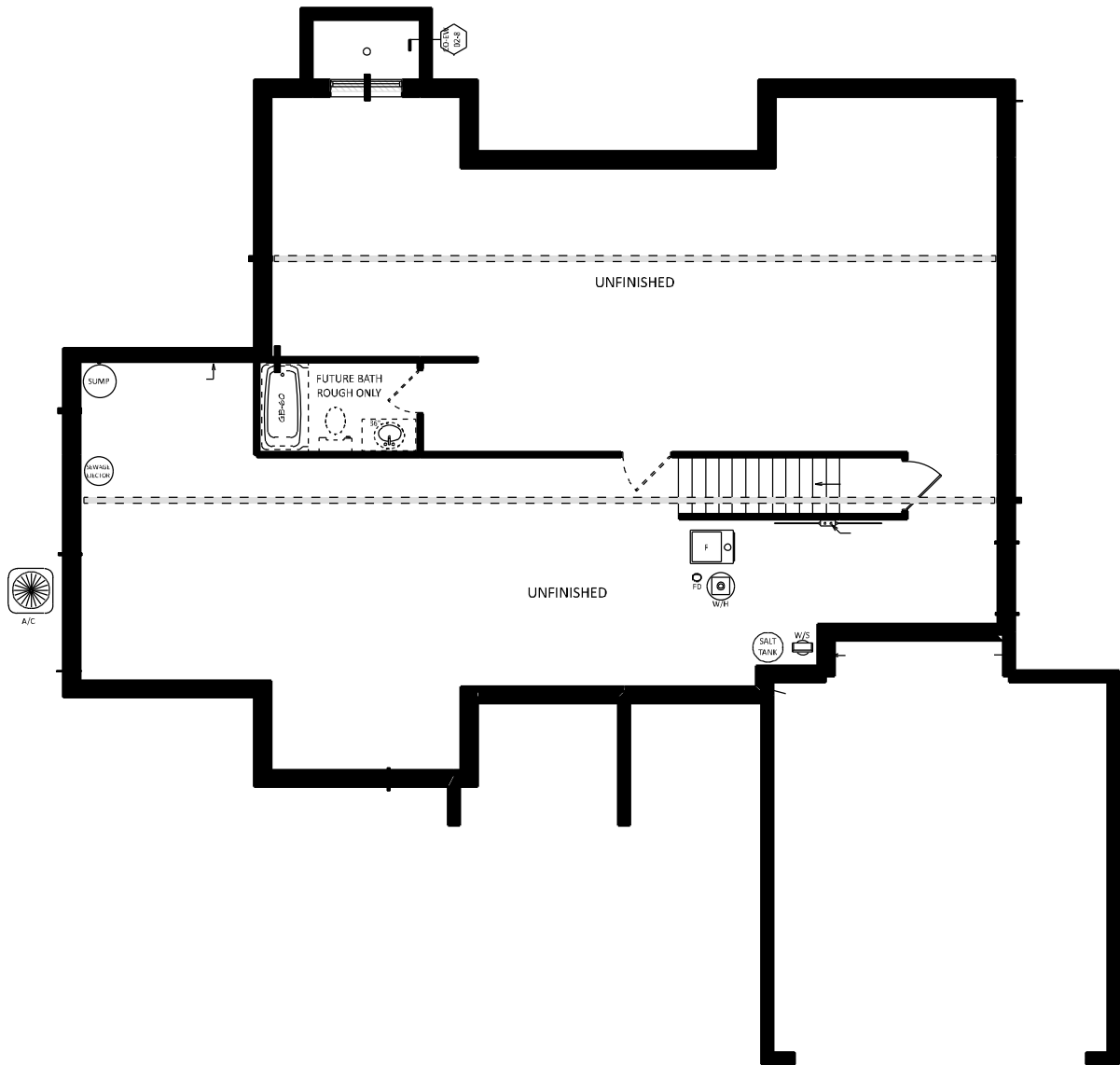

NOTES	
96" FOURED WALLS	
TYPICAL: 8" BRICK LEDGES	
12" @ OVERHEAD DOORS	

DETAILS	
CO-FW-02-R	8" WALLS w/ INT TILE
CO-EW-02-R	EGRESS WINDOW WELL



a better way to build

1849 W. Lincoln Ave.
Goshen, IN 46526
514-533-3100

THIS DRAWING AND ALL INFORMATION CONTAINED HEREIN IS THE PROPERTY OF TEAM CONSTRUCTION CO., INC. AND IS NOT TO BE REPRODUCED WITHOUT THE EXPRESSED WRITTEN PERMISSION OF TEAM CONSTRUCTION CO., INC. TEAM CONSTRUCTION CO., INC. ASSUMES NO RESPONSIBILITY FOR UNAUTHORIZED USE.

JOB NAME	GONZALEZ Paul and Lauren
JOB LOCATION	1550 Berkshire Ct. West Shipshewana 46565 BERKSHIRE ESTATES lot#6
MODEL BASE	BRIDGESTONE II
DATE	5/31/2018
SCALE	NO SCALE
DRAWING	BASEMENT



NOTES	
TYPICAL OVERHANGS	
EAVES:	16"
GABLES:	12"
WINDOW WRAP: 6" P/T (unless noted otherwise)	

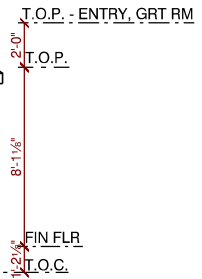

A → PO-C7 PORCH POSTS

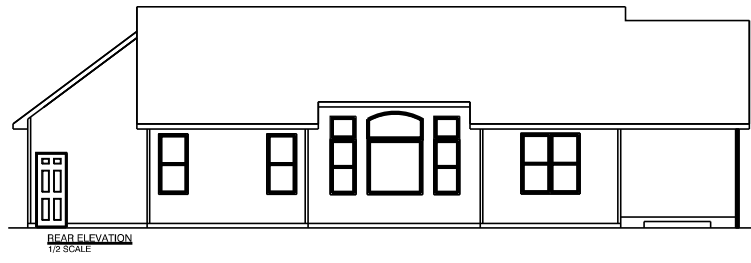

REAR ELEVATION
1/2 SCALE

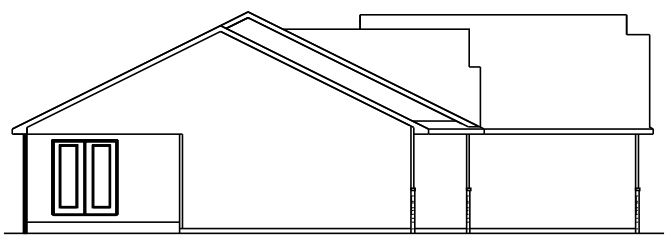

LEFT ELEVATION
1/2 SCALE

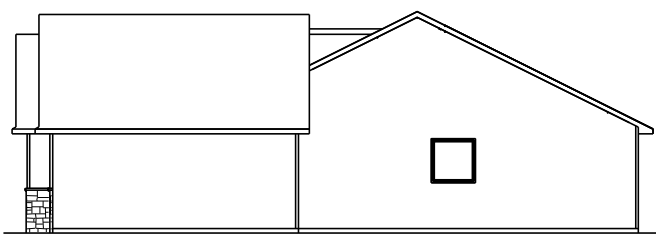

RIGHT ELEVATION
1/2 SCALE



a better way to build

1249 W. Lincoln Ave.
Goshen, IN 46536
574-533-3100

THIS DRAWING AND ALL INFORMATION CONTAINED HEREIN IS THE PROPERTY OF TEAM CONSTRUCTION CO., INC. AND IS NOT TO BE REPRODUCED WITHOUT THE EXPRESSED WRITTEN PERMISSION OF TEAM CONSTRUCTION CO., INC. TEAM CONSTRUCTION CO., INC. ASSUMES NO RESPONSIBILITY FOR UNAUTHORIZED USE.

JOB NAME	HILE Bradd & Jillian
JOB LOCATION	69003 Turnwood Ct. New Paris JACKSON TERRACE lot #10
MODEL BASE	BRIDGESTONE 2
DATE	9/30/2016
SCALE	NO SCALE
DRAWING	ELEVATIONS

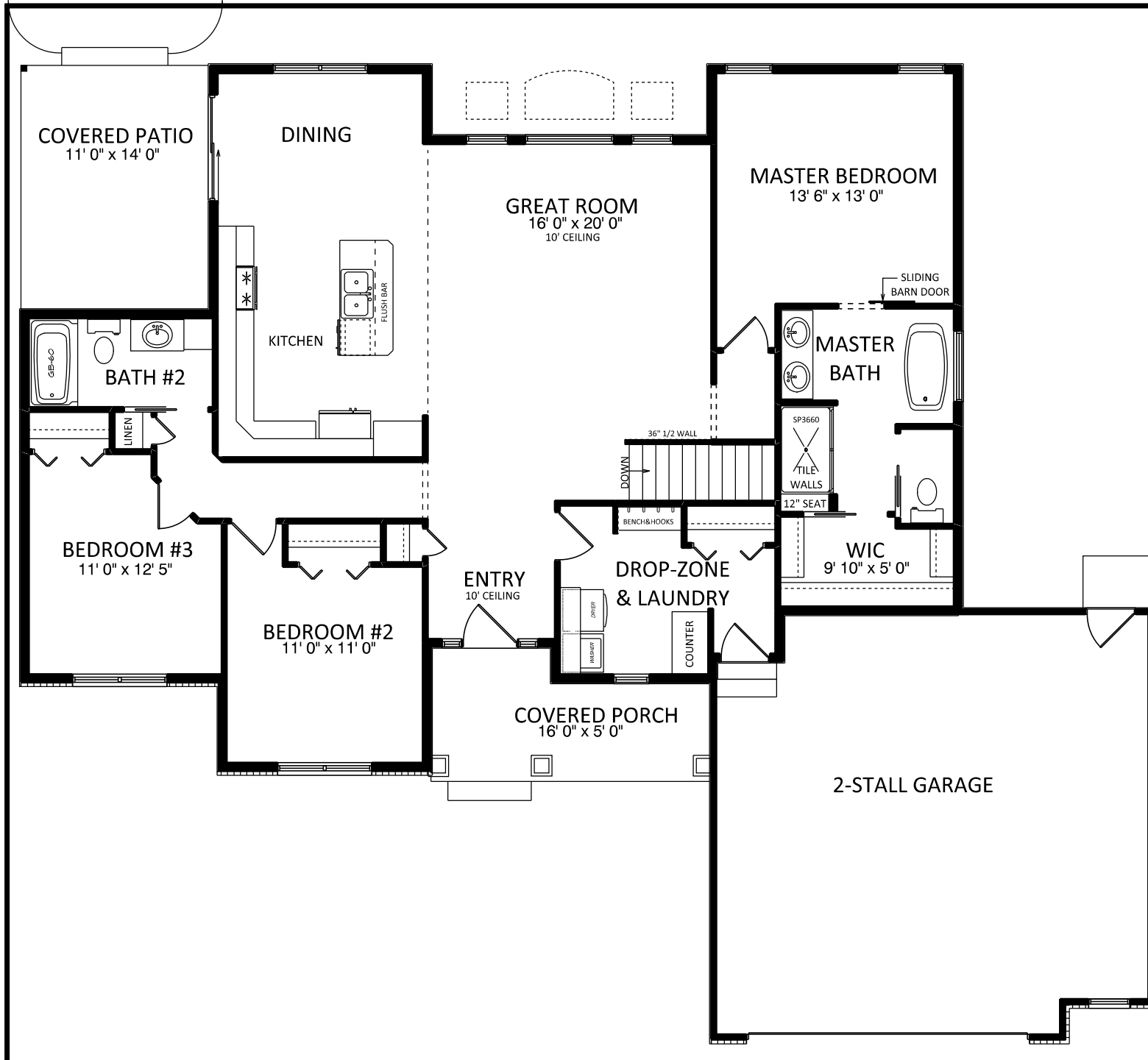

NOTES	
2x6 EXT WALLS	24" O/C
11-7/8" I-JOISTS	
PELLA ENCOMPASS WINDOWS	
3-1/4" CASING	
ALL CEILINGS	8'
(unless otherwise noted)	

SQUARE FOOTAGE	
1st Floor	1645.0 sq. ft.
Garage	582.3 sq. ft.
Covered Porch	92.8 sq. ft.
Covered Patio	148.0 sq. ft.



team
construction
company, inc.

a better way to build

1249 W. Lincoln Ave.
Goshen, IN 46536
574-533-3100

THIS DRAWING AND ALL INFORMATION CONTAINED HEREIN IS THE PROPERTY OF TEAM CONSTRUCTION CO., INC. AND IS NOT TO BE REPRODUCED WITHOUT THE EXPRESSED WRITTEN PERMISSION OF TEAM CONSTRUCTION CO., INC. TEAM CONSTRUCTION CO., INC. ASSUMES NO RESPONSIBILITY FOR UNAUTHORIZED USE.

JOB NAME	HILE Bradd & Jillian
JOB LOCATION	69003 Turnwood Ct. New Paris JACKSON TERRACE lot #10
MODEL BASE	BRIDGESTONE 2
DATE	9/30/2016
SCALE	NO SCALE
DRAWING	1st FLOOR

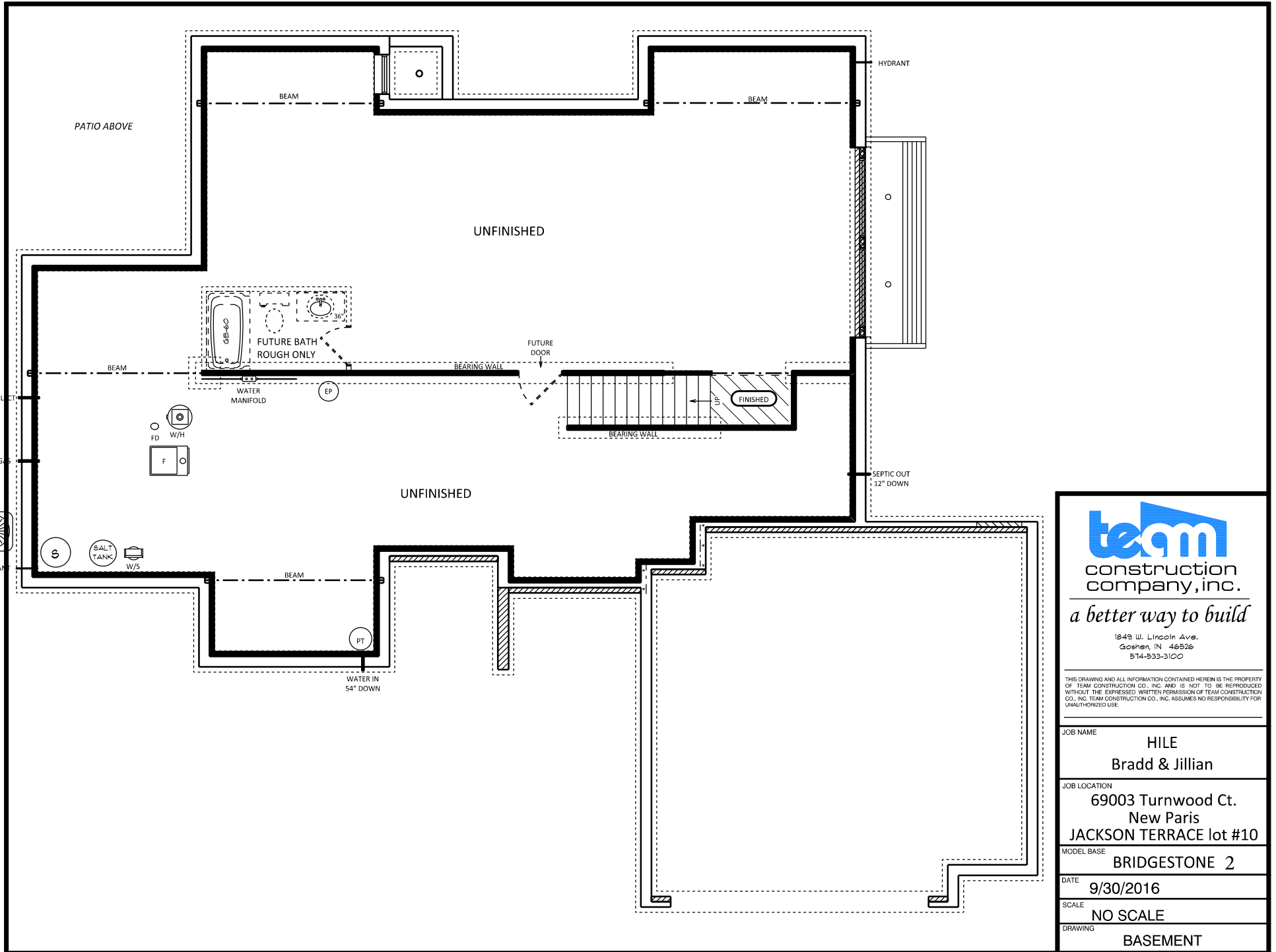

a better way to build

1249 W. Lincoln Ave.
Goshen, IN 46536
574-533-3100

THIS DRAWING AND ALL INFORMATION CONTAINED HEREIN IS THE PROPERTY OF TEAM CONSTRUCTION CO., INC. AND IS NOT TO BE REPRODUCED WITHOUT THE EXPRESSED WRITTEN PERMISSION OF TEAM CONSTRUCTION CO., INC. TEAM CONSTRUCTION CO., INC. ASSUMES NO RESPONSIBILITY FOR UNAUTHORIZED USE.

JOB NAME	HILE Bradd & Jillian
JOB LOCATION	69003 Turnwood Ct. New Paris JACKSON TERRACE lot #10
MODEL BASE	BRIDGESTONE 2
DATE	9/30/2016
SCALE	NO SCALE
DRAWING	BASEMENT

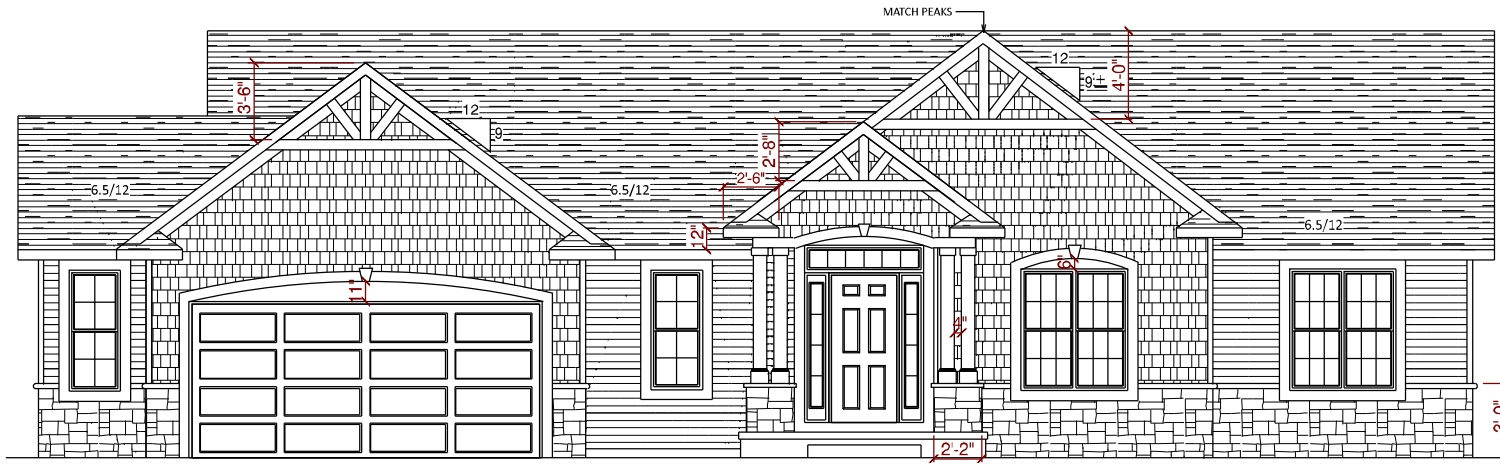

NOTES
TYPICAL OVERHANGS EAVES: 16" GABLES: 12"
WRAP (WHERE DRAWN): 6" P/T -unless noted otherwise-



REAR ELEVATION
1/2 SCALE

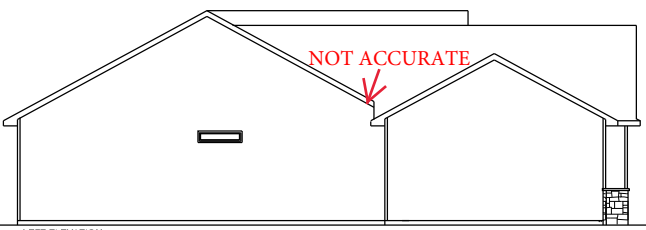

LEFT ELEVATION
1/2 SCALE

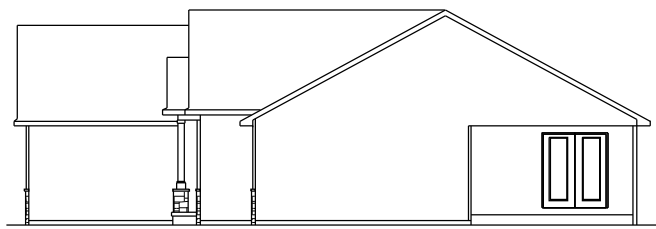

RIGHT ELEVATION
1/2 SCALE



a better way to build

1849 W. Lincoln Ave.
Goshen, IN 46526
574-533-3100

THIS DRAWING AND ALL INFORMATION CONTAINED HEREIN IS THE PROPERTY OF TEAM CONSTRUCTION CO. INC AND IS NOT TO BE REPRODUCED WITHOUT THE EXPRESSED WRITTEN PERMISSION OF TEAM CONSTRUCTION CO. INC. TEAM CONSTRUCTION CO., INC. ASSUMES NO RESPONSIBILITY FOR UNAUTHORIZED USE.

JOB NAME	HOUSE David and Alli
JOB LOCATION	1082 Blackstone Blvd. Nappanee 46550 BLACKSTONE lots 22/23
MODEL BASE	BRIDGESTONE II
DATE	3/14/2019
SCALE	NO SCALE
DRAWING	ELEVATIONS

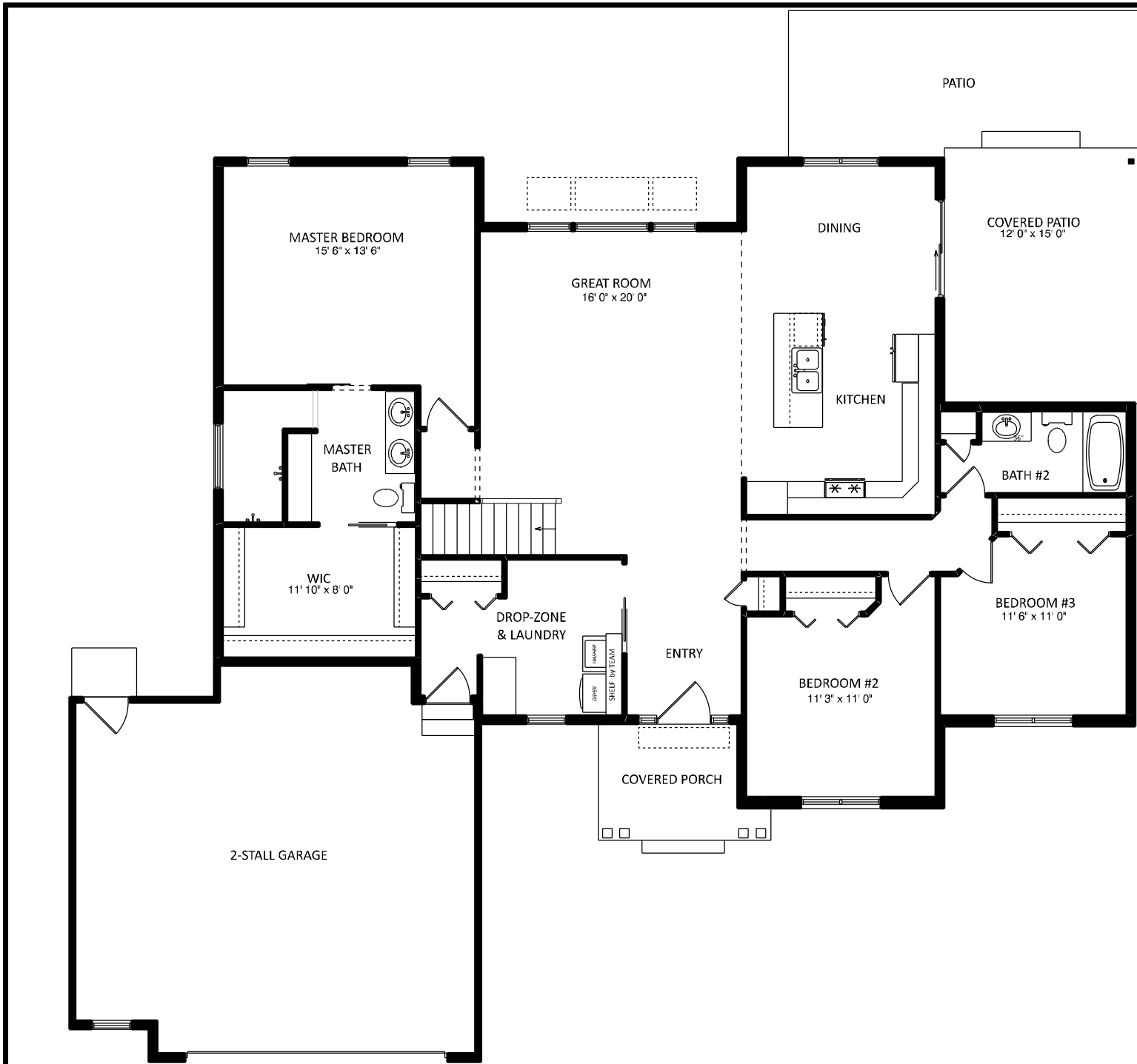

SQUARE FOOTAGE	
1st Floor	1716 sq. ft.
Basement (finished)	1317 sq. ft.
Garage	563 sq. ft.
Covered Porch	70 sq. ft.
Covered Patio	171 sq. ft.



a better way to build

1849 W. Lincoln Ave.
Goshen, IN 46526
574-533-3100

THIS DRAWING AND ALL INFORMATION CONTAINED HEREIN IS THE PROPERTY OF TEAM CONSTRUCTION CO., INC. AND IS NOT TO BE REPRODUCED WITHOUT THE EXPRESSED WRITTEN PERMISSION OF TEAM CONSTRUCTION CO., INC. TEAM CONSTRUCTION CO., INC. ASSUMES NO RESPONSIBILITY FOR UNAUTHORIZED USE.

JOB NAME	HOUSE David and Alli
JOB LOCATION	1082 Blackstone Blvd. Nappanee 46550 BLACKSTONE lots 22/23
MODEL BASE	BRIDGESTONE II
DATE	3/14/2019
SCALE	NO SCALE
DRAWING	1st FLOOR

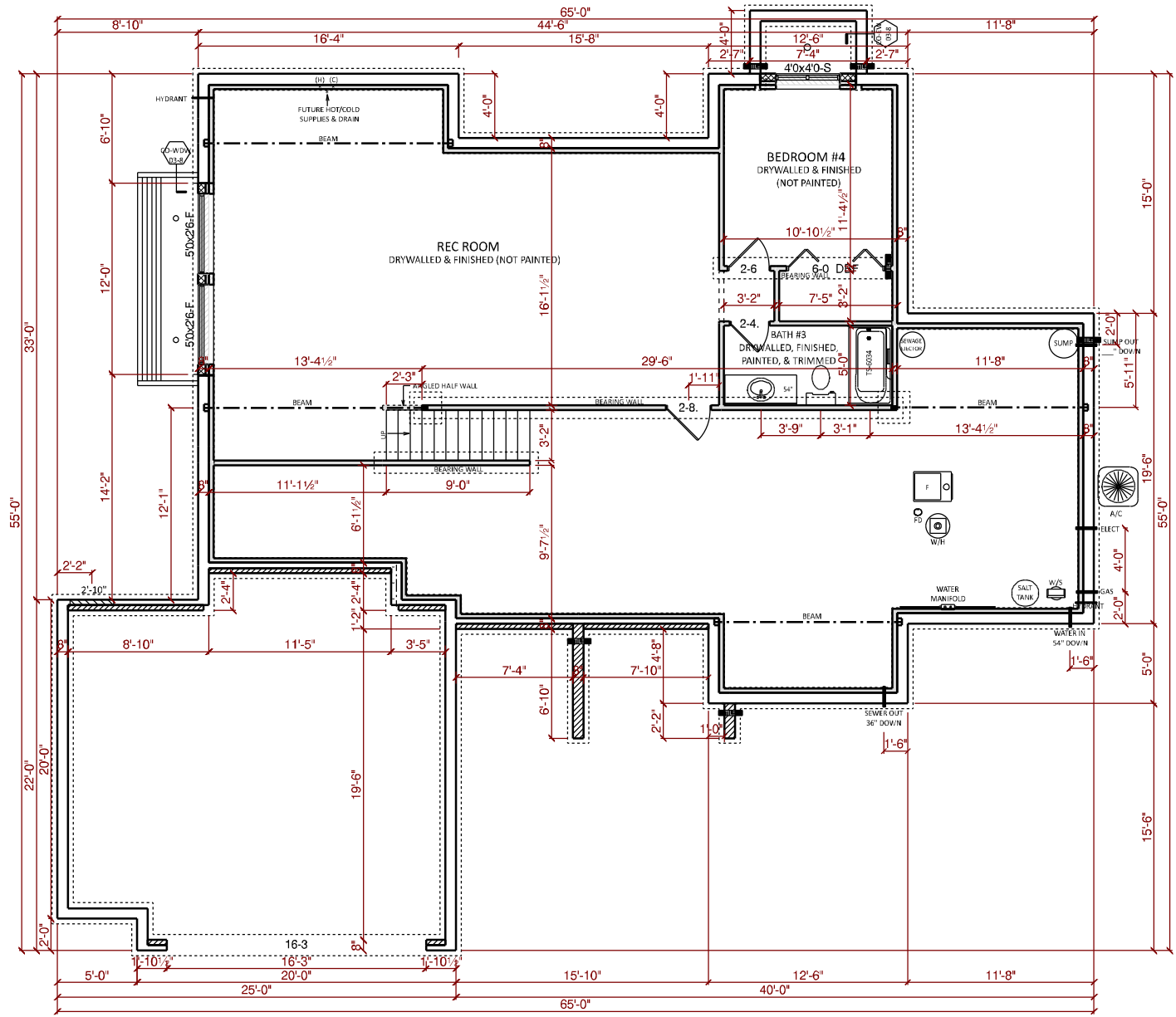

NOTES	
96" Poured Walls	
TYPICAL: 8" BRICK LEDGES	
12" @ OVERHEAD DOORS	

DETAILS	
CO-FW-03-8	8" WALLS w/ INT TILE
CO-EW-03-8	EGRESS WINDOW WELL
CO-WD-03-8	DAYLIGHT WINDOW WELL



a better way to build

1849 W. Lincoln Ave.
Goshen, IN 46526
574-533-3100

THIS DRAWING AND ALL INFORMATION CONTAINED HEREIN IS THE PROPERTY OF TEAM CONSTRUCTION CO. INC. AND IS NOT TO BE REPRODUCED WITHOUT THE EXPRESSED WRITTEN PERMISSION OF TEAM CONSTRUCTION CO. INC. TEAM CONSTRUCTION CO., INC. ASSUMES NO RESPONSIBILITY FOR UNAUTHORIZED USE.

JOB NAME	HOUSE David and Alli
JOB LOCATION	1082 Blackstone Blvd. Nappanee 46550 BLACKSTONE lots 22/23
MODEL BASE	BRIDGESTONE II
DATE	3/14/2019
SCALE	NO SCALE
DRAWING	BASEMENT

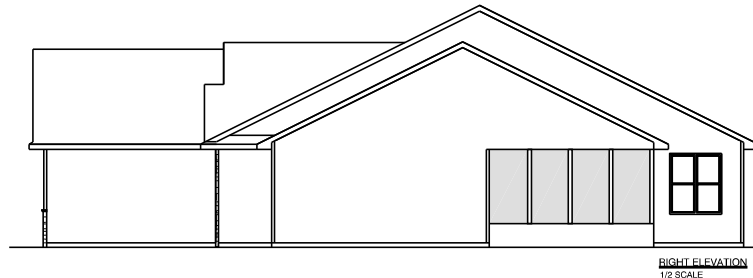
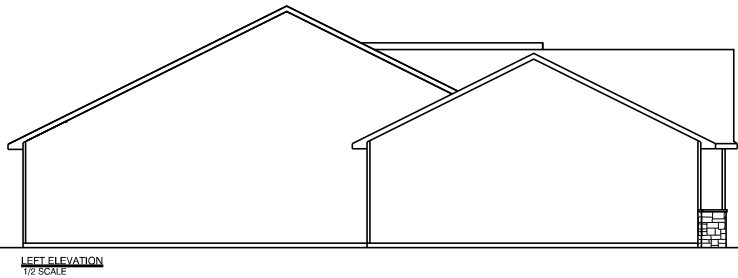
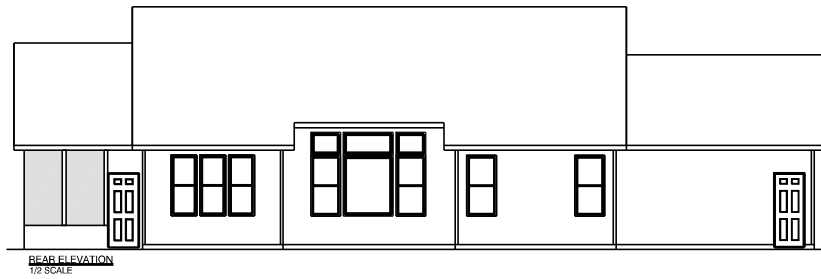
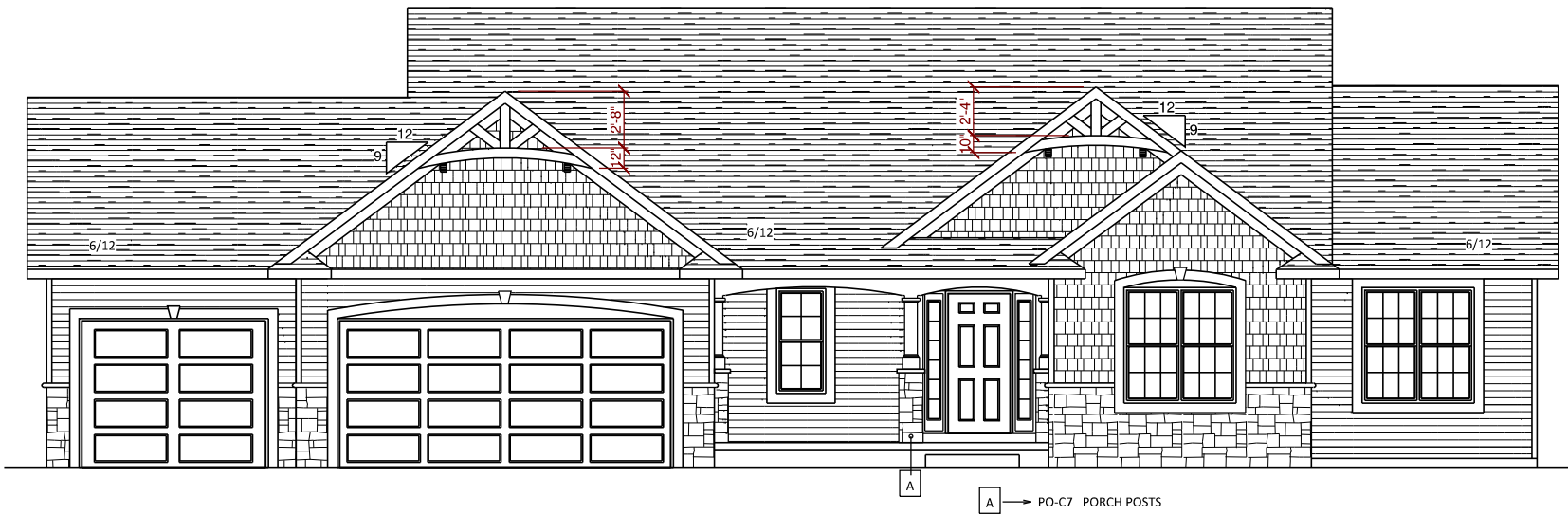

team
 construction
 company, inc.

a better way to build

1249 W. Lincoln Ave.
 Goshen, IN 46536
 574-533-3100

THIS DRAWING AND ALL INFORMATION CONTAINED HEREIN IS THE PROPERTY OF TEAM CONSTRUCTION CO., INC. AND IS NOT TO BE REPRODUCED WITHOUT THE EXPRESSED WRITTEN PERMISSION OF TEAM CONSTRUCTION CO., INC. TEAM CONSTRUCTION CO., INC. ASSUMES NO RESPONSIBILITY FOR UNAUTHORIZED USE.

JOB NAME
**JOHNSON
 Brooks & Jennifer**

JOB LOCATION
**1123 Blackstone Blvd.
 Nappanee 46550
 BLACKSTONE lot 1Q**

MODEL BASE
BRIDGESTONE 2

DATE
5/12/2017

SCALE
NO SCALE

DRAWING
ELEVATIONS

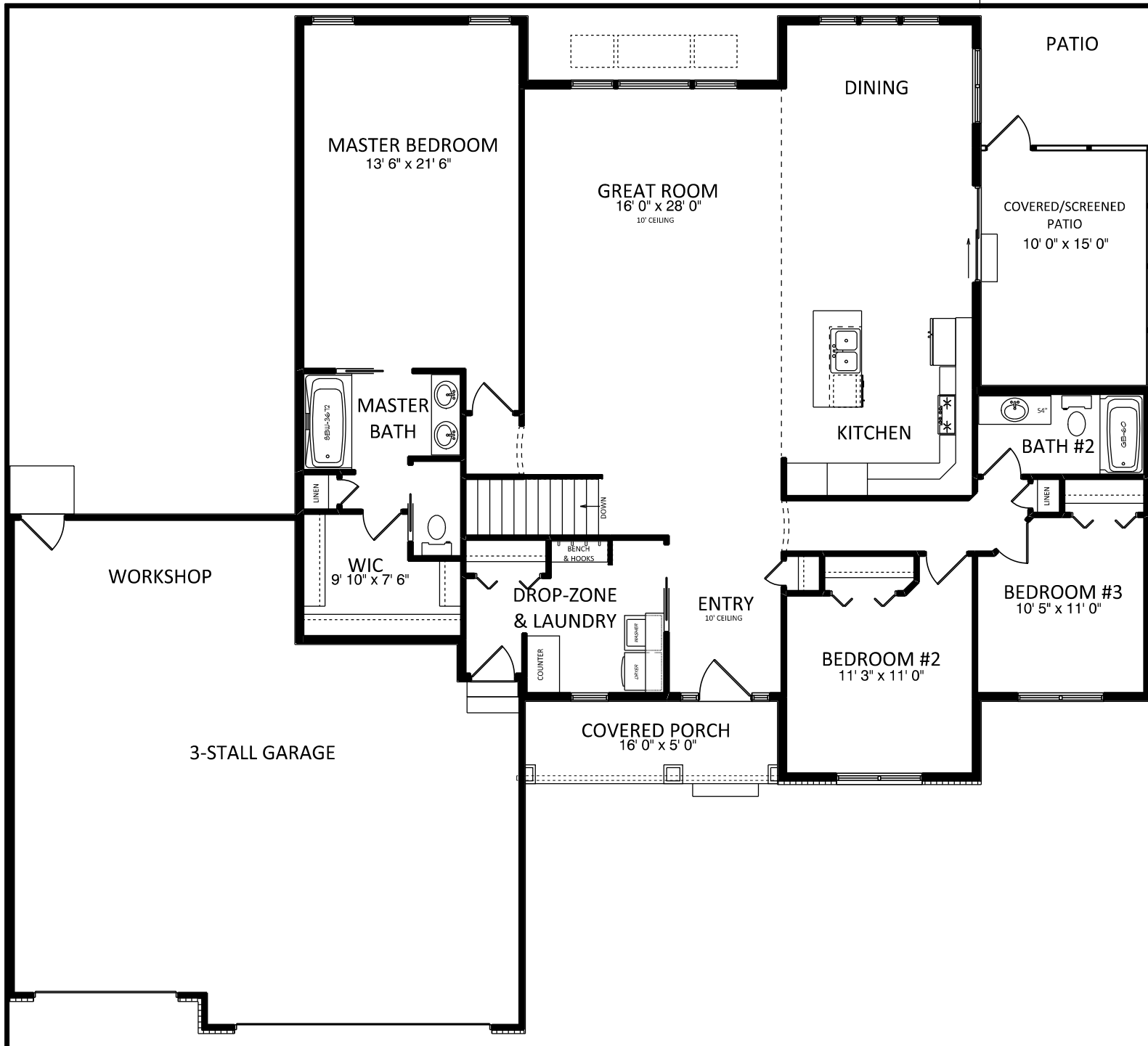

NOTES	
2x6 EXT WALLS 24" O/C	
11-7/8" I-JOISTS	
PELLA ENCOMPASS WINDOWS	
3-1/4" CASING	
ALL CEILINGS 8'	
(unless otherwise noted)	

SQUARE FOOTAGE	
1st Floor	1973 sq ft.
Basement (finished)	1103 sq ft.
Garage	878 sq ft.
Covered Porch	80 sq ft.
Covered Patio	157 sq ft.



construction company, inc.

a better way to build

1249 W. Lincoln Ave.
Goshen, IN 46536
574-533-3100

THIS DRAWING AND ALL INFORMATION CONTAINED HEREIN IS THE PROPERTY OF TEAM CONSTRUCTION CO., INC. AND IS NOT TO BE REPRODUCED WITHOUT THE EXPRESSED WRITTEN PERMISSION OF TEAM CONSTRUCTION CO., INC. TEAM CONSTRUCTION CO., INC. ASSUMES NO RESPONSIBILITY FOR UNAUTHORIZED USE.

JOB NAME	JOHNSON Brooks & Jennifer
JOB LOCATION	1123 Blackstone Blvd. Nappanee 46550 BLACKSTONE lot 1Q
MODEL BASE	BRIDGESTONE 2
DATE	5/12/2017
SCALE	NO SCALE
DRAWING	1st FLOOR

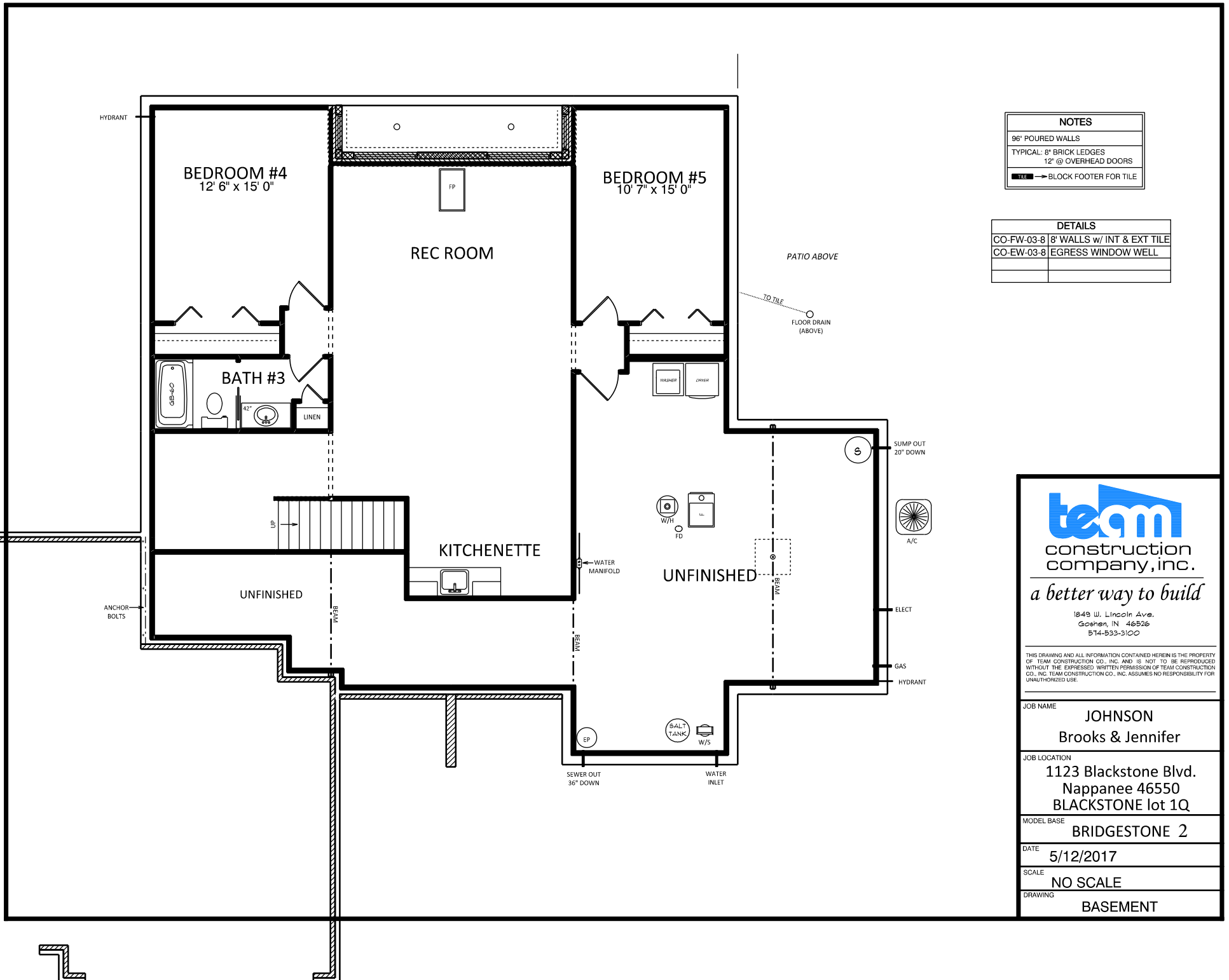

NOTES	
96" POURED WALLS	
TYPICAL: 8" BRICK LEDGES	
12" @ OVERHEAD DOORS	
BLOCK FOOTER FOR TILE	

DETAILS	
CO-FW-03-8	8" WALLS w/ INT & EXT TILE
CO-EW-03-8	EGRESS WINDOW WELL



team
construction
company, inc.

a better way to build

1249 W. Lincoln Ave.
Goshen, IN 46536
574-533-3100

THIS DRAWING AND ALL INFORMATION CONTAINED HEREIN IS THE PROPERTY OF TEAM CONSTRUCTION CO., INC. AND IS NOT TO BE REPRODUCED WITHOUT THE EXPRESSED WRITTEN PERMISSION OF TEAM CONSTRUCTION CO., INC. TEAM CONSTRUCTION CO., INC. ASSUMES NO RESPONSIBILITY FOR UNAUTHORIZED USE.

JOB NAME	JOHNSON Brooks & Jennifer
JOB LOCATION	1123 Blackstone Blvd. Nappanee 46550 BLACKSTONE lot 1Q
MODEL BASE	BRIDGESTONE 2
DATE	5/12/2017
SCALE	NO SCALE
DRAWING	BASEMENT

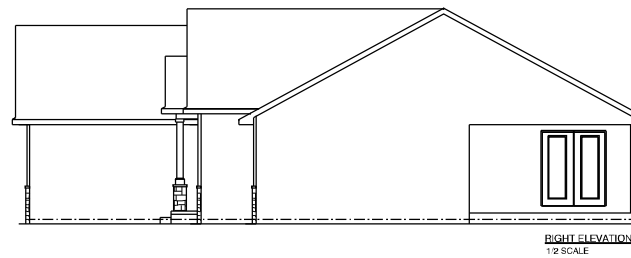
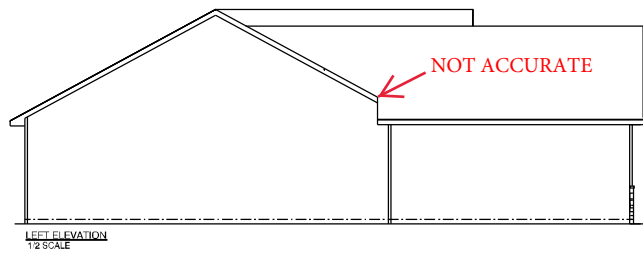
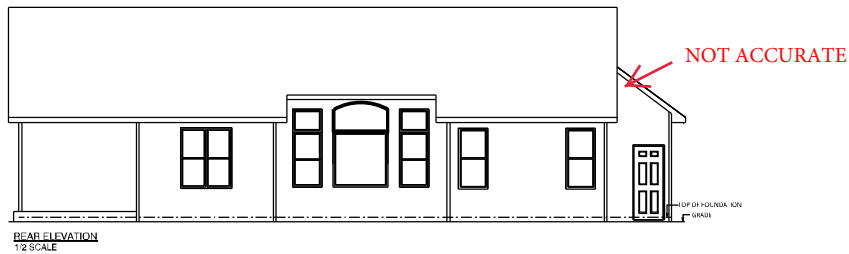

team
construction
company, inc.
a better way to build

1849 W. Lincoln Ave.
Goshen, IN 46526
574-533-3100

THIS DRAWING AND ALL INFORMATION CONTAINED HEREIN IS THE PROPERTY OF TEAM CONSTRUCTION CO., INC. AND IS NOT TO BE REPRODUCED OR TRANSMITTED IN ANY FORM OR BY ANY MEANS, ELECTRONIC OR MECHANICAL, WITHOUT THE EXPRESS WRITTEN PERMISSION OF TEAM CONSTRUCTION CO., INC. TEAM CONSTRUCTION CO., INC. ASSUMES NO RESPONSIBILITY FOR ANY ERRORS OR OMISSIONS.

JOB NAME	KAUFFMAN Jerrold & Erica
JOB LOCATION	56338 White Pine Ridge Middlebury Evergreen Ridge Lot 39
MODEL BASE	BRIDGESTONE II
DATE	3/3/2020
SCALE	NO SCALE
DRAWING	ELEVATIONS

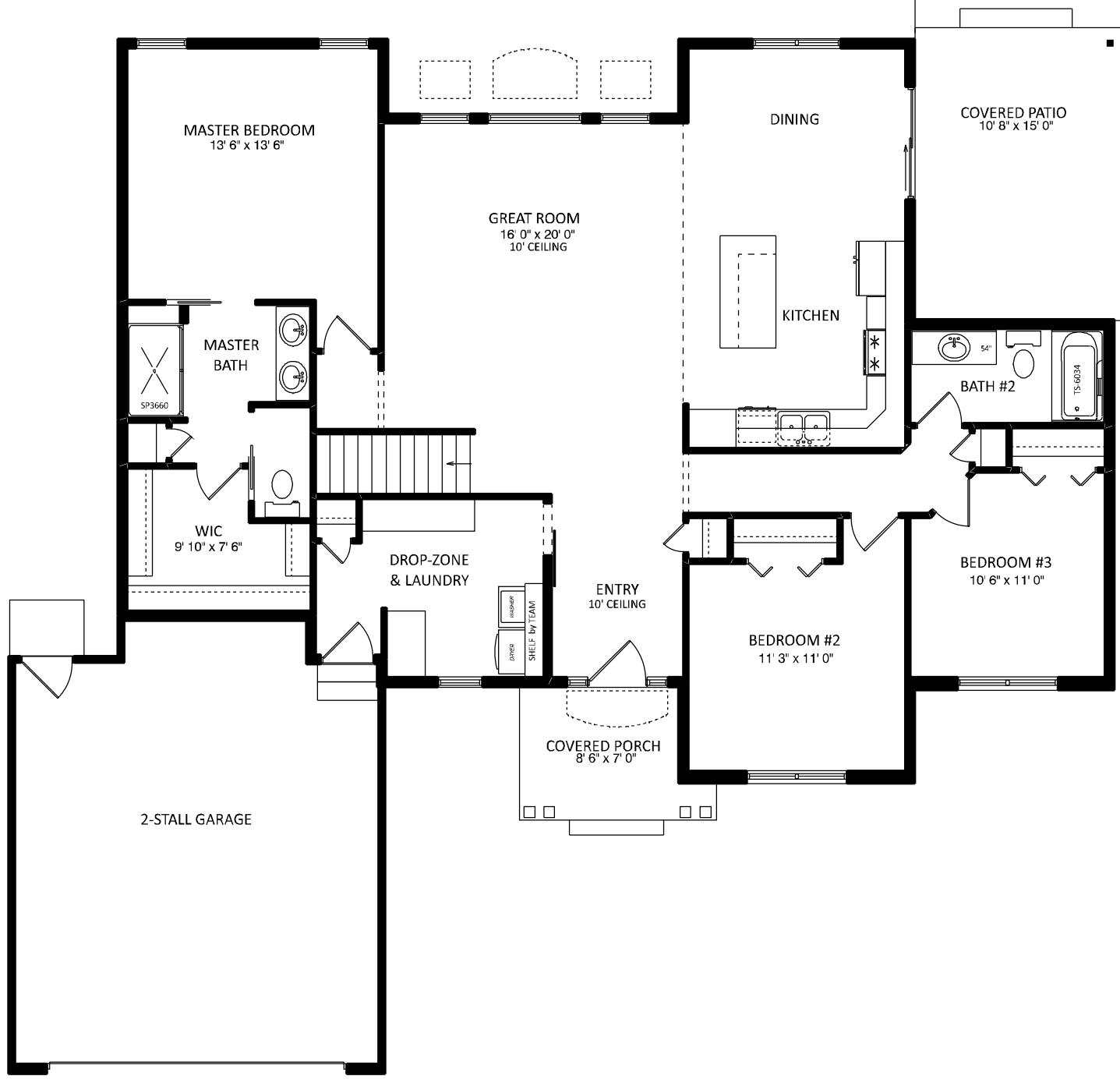

1849 W. Lincoln Ave.
Goshen, IN 46526
574-533-3100

THIS DRAWING AND ALL INFORMATION CONTAINED HEREIN IS THE PROPERTY OF TEAM CONSTRUCTION CO., INC. AND IS NOT TO BE REPRODUCED OR TRANSMITTED IN ANY FORM OR BY ANY MEANS, ELECTRONIC OR MECHANICAL, WITHOUT THE EXPRESS WRITTEN PERMISSION OF TEAM CONSTRUCTION CO., INC. TEAM CONSTRUCTION CO., INC. ASSUMES NO RESPONSIBILITY FOR UNAUTHORIZED COPIES.

SQUARE FOOTAGE

1st Floor	1634 sq. ft.
Garage	459 sq. ft.
Covered Porch	62 sq. ft.
Covered Patio	156 sq. ft.

JOB NAME	KAUFFMAN Jerrod & Erica
JOB LOCATION	56338 White Pine Ridge Middlebury Evergreen Ridge Lot 39
MODEL BASE	BRIDGESTONE II
DATE	3/3/2020
SCALE	NO SCALE
DRAWING	1st FLOOR

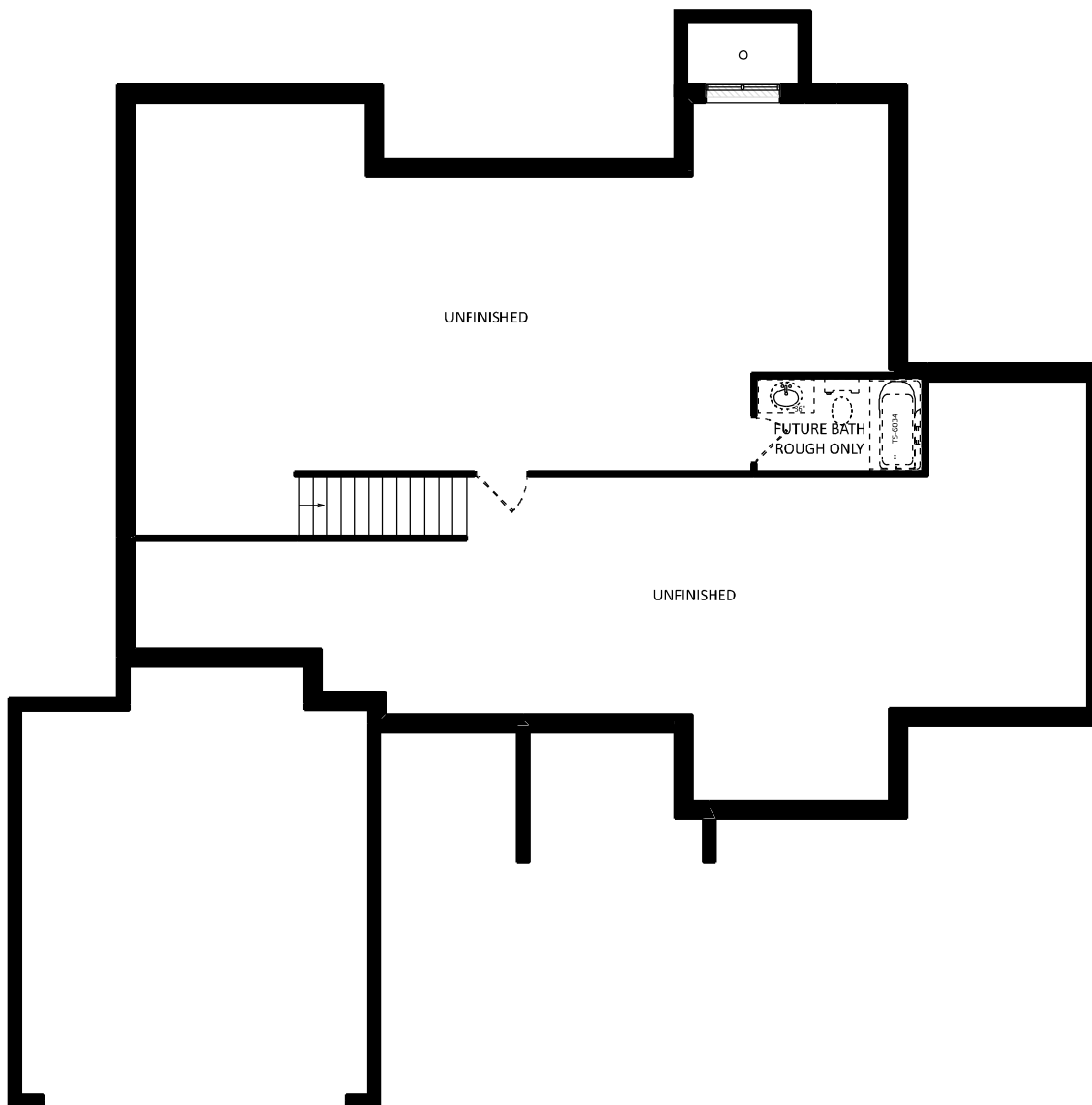

JOB NAME	KAUFFMAN Jerrold & Erica
JOB LOCATION	56338 White Pine Ridge Middlebury Evergreen Ridge Lot 39
MODEL BASE	BRIDGESTONE II
DATE	3/3/2020
SCALE	NO SCALE
DRAWING	BASEMENT

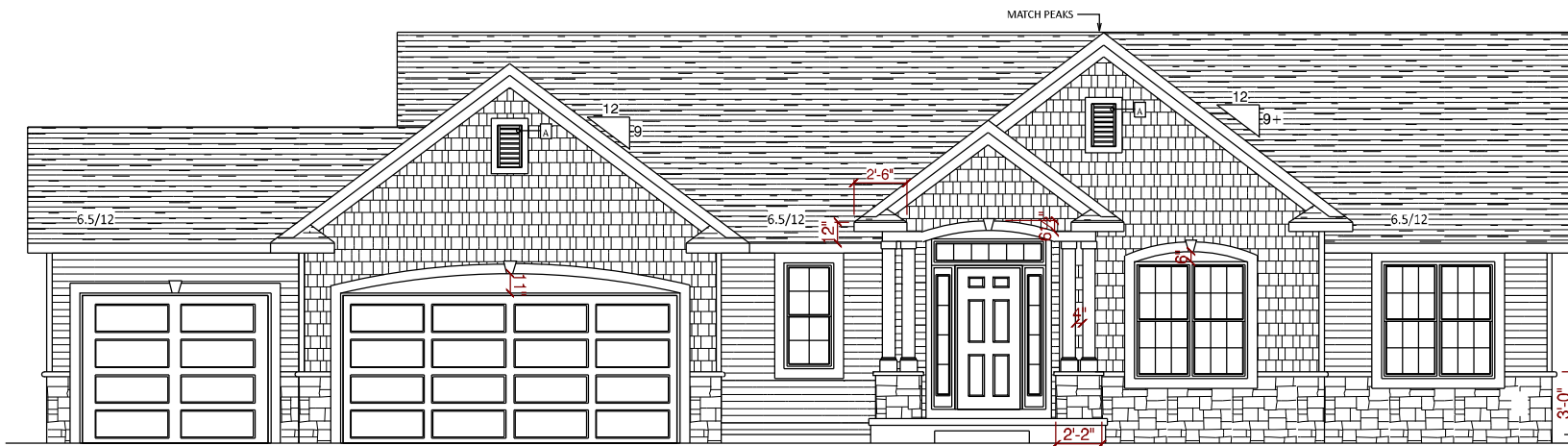

NOTES
TYPICAL OVERHANGS
EAVES: 16"
GABLES: 12"
WRAP (WHERE DRAWN): 6" P/T
-unless noted otherwise-

T.O.P. - ENTRY, GRT RM
 T.O.P.
 2'-0"
 8'-11 1/8"
 FIN FLR
 3'-0"
 1'-2 1/8"
 T.O.C.

A → NU-WOOD LV 1224 w/ 4" WRAP

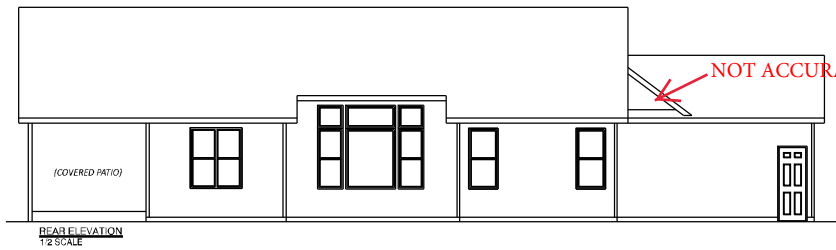

REAR ELEVATION
1/2 SCALE

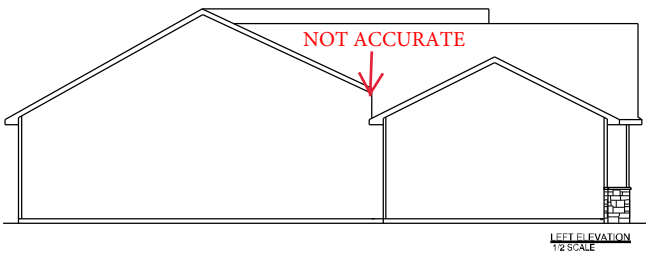

LEFT ELEVATION
1/2 SCALE

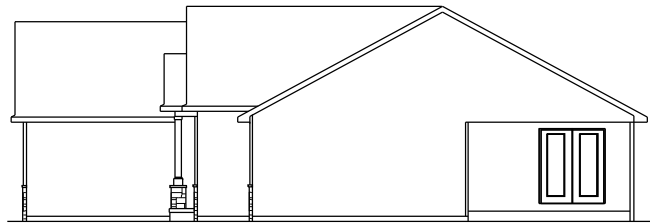

RIGHT ELEVATION
1/2 SCALE



1849 W. Lincoln Ave.
 Goshen, IN 46526
 574-533-3100

THIS DRAWING AND ALL INFORMATION CONTAINED HEREIN IS THE PROPERTY OF TEAM CONSTRUCTION CO. INC. AND IS NOT TO BE REPRODUCED WITHOUT THE EXPRESSED WRITTEN PERMISSION OF TEAM CONSTRUCTION CO. INC. TEAM CONSTRUCTION CO., INC. ASSUMES NO RESPONSIBILITY FOR UNAUTHORIZED USE.

JOB NAME	LOT #55 KENNEDY MANOR Model Home
JOB LOCATION	22375 Via Mazzini Elkhart Kennedy Manor Lot #55
MODEL BASE	BRIDGESTONE II
DATE	11/13/2018
SCALE	NO SCALE
DRAWING	ELEVATIONS

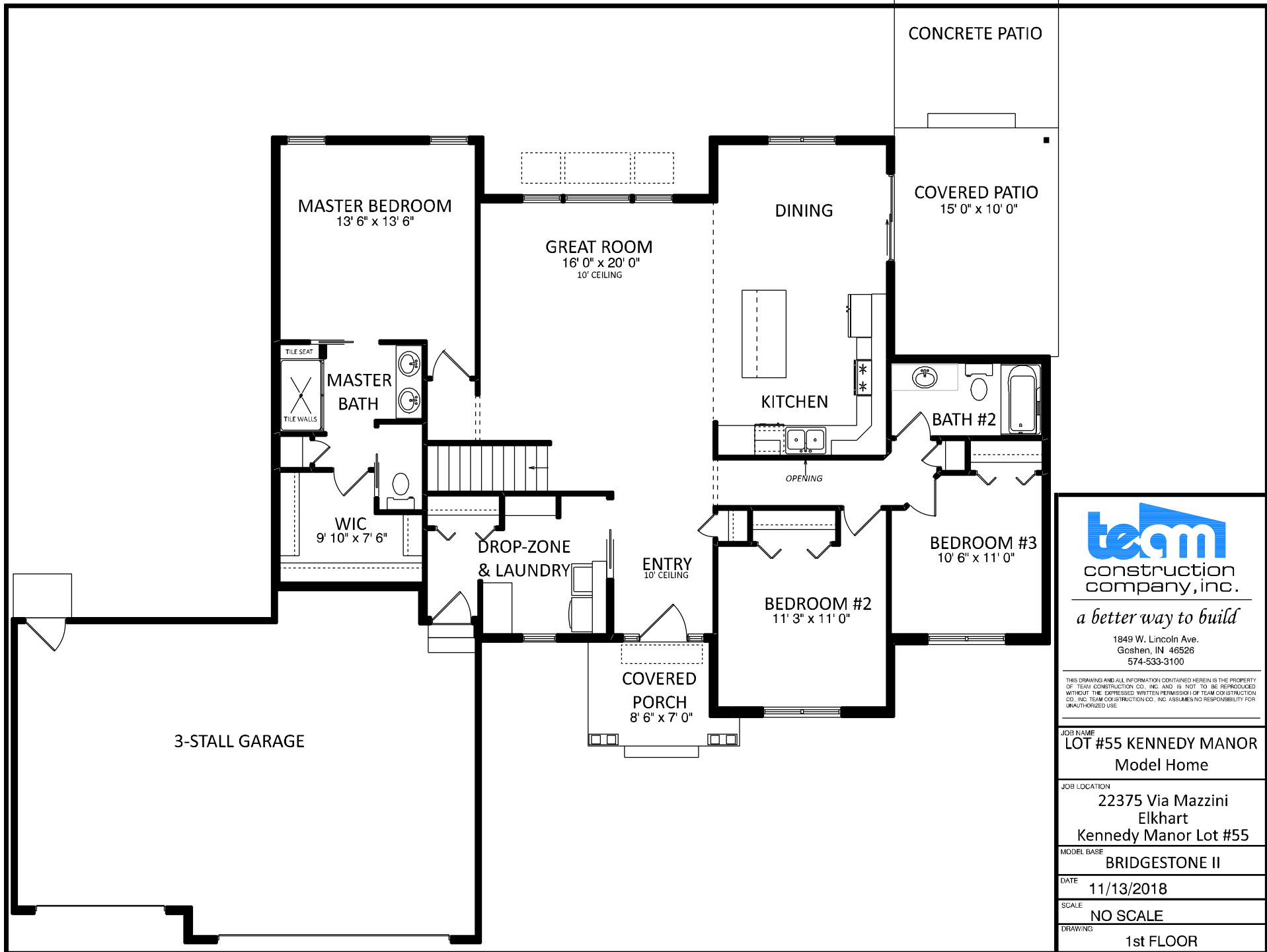

a better way to build

1849 W. Lincoln Ave.
Goshen, IN 46526
574-533-3100

THIS DRAWING AND ALL INFORMATION CONTAINED HEREIN IS THE PROPERTY OF TEAM CONSTRUCTION CO., INC. AND IS NOT TO BE REPRODUCED WITHOUT THE EXPRESSED WRITTEN PERMISSION OF TEAM CONSTRUCTION CO., INC. TEAM CONSTRUCTION CO., INC. ASSUMES NO RESPONSIBILITY FOR UNAUTHORIZED USE.

JOB NAME
**LOT #55 KENNEDY MANOR
Model Home**

JOB LOCATION
**22375 Via Mazzini
Elkhart
Kennedy Manor Lot #55**

MODEL BASE
BRIDGESTONE II

DATE
11/13/2018

SCALE
NO SCALE

DRAWING
1st FLOOR

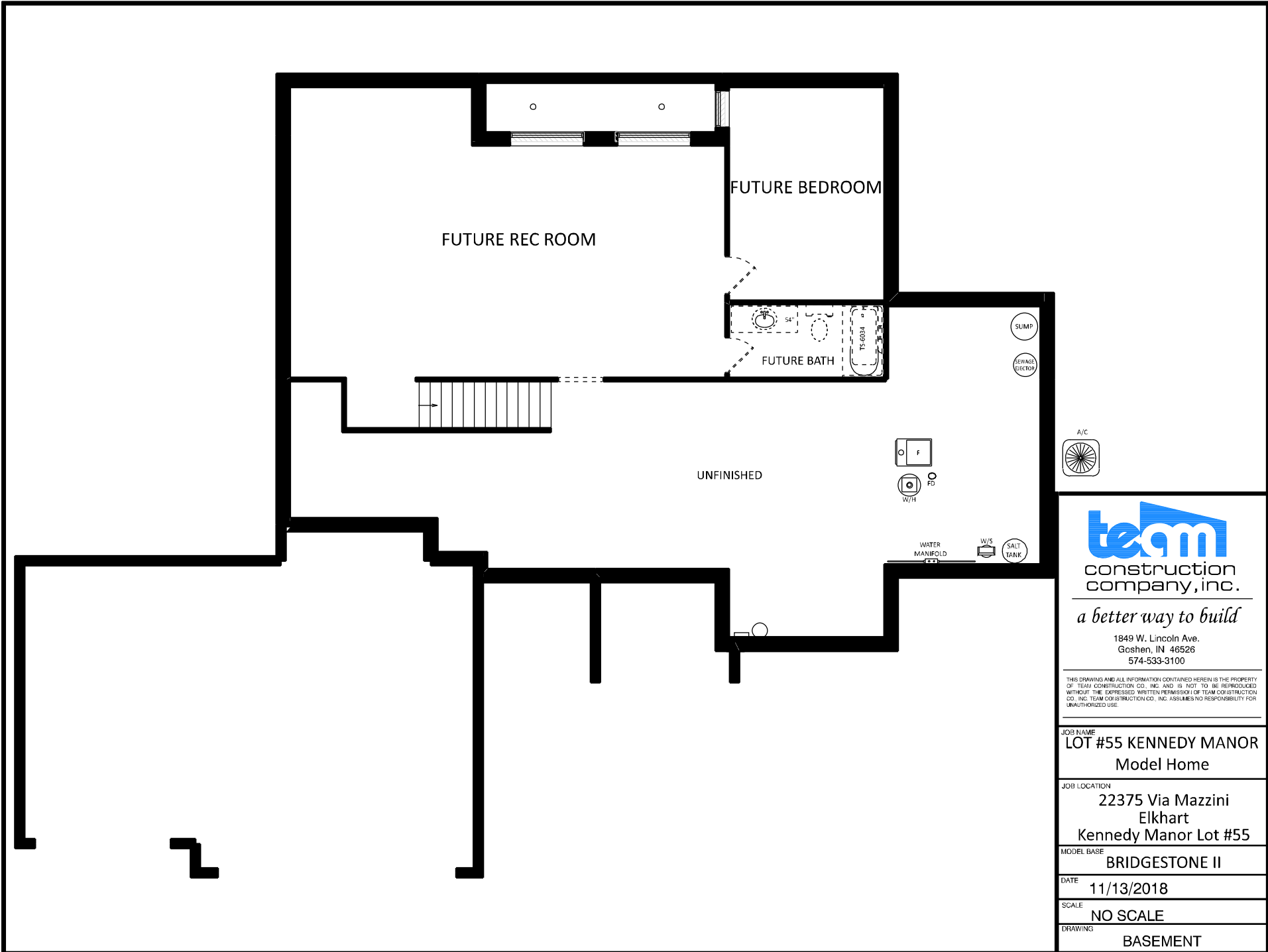

a better way to build

1849 W. Lincoln Ave.
Goshen, IN 46526
574-533-3100

THIS DRAWING AND ALL INFORMATION CONTAINED HEREIN IS THE PROPERTY OF TEAM CONSTRUCTION CO. INC. AND IS NOT TO BE REPRODUCED WITHOUT THE EXPRESSED WRITTEN PERMISSION OF TEAM CONSTRUCTION CO. INC. TEAM CONSTRUCTION CO., INC. ASSUMES NO RESPONSIBILITY FOR UNAUTHORIZED USE.

JOB NAME	LOT #55 KENNEDY MANOR Model Home
JOB LOCATION	22375 Via Mazzini Elkhart Kennedy Manor Lot #55
MODEL BASE	BRIDGESTONE II
DATE	11/13/2018
SCALE	NO SCALE
DRAWING	BASEMENT



team
 construction
 company, inc.
a better way to build

1849 W. Lincoln Ave.
 Goshen, IN 46526
 574-533-3100

THIS DRAWING AND ALL INFORMATION CONTAINED HEREIN IS THE PROPERTY OF TEAM CONSTRUCTION CO., INC. AND IS NOT TO BE REPRODUCED WITHOUT THE EXPRESSED WRITTEN PERMISSION OF TEAM CONSTRUCTION CO., INC. TEAM CONSTRUCTION CO., INC. ASSUMES NO RESPONSIBILITY FOR UNAUTHORIZED USE.

NOTES

TYPICAL OVERHANGS
 EAVES: 16"
 GABLES: 12"

DETAILS

REVISIONS

10/15/14

- Added shakes to 2-stall garage & bedroom gable
- Revised garage gable detail
- Arch above 3rd stall OHD

10/19/14

- Changed covered deck to a covered patio

JOB NAME

EMERALD CHASE lot#56

JOB LOCATION

57347 Emerald Chase Ln.

MODEL BASE

BRIDGESTONE 2

SCALE

DATE

March 12, 2015

DRAWING

ELEVATIONS

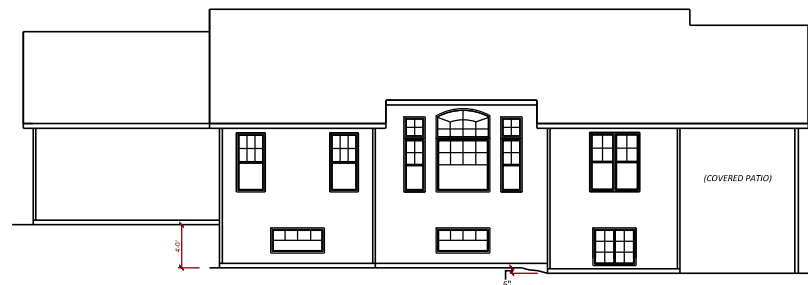

REAR ELEVATION
 1/2 SCALE

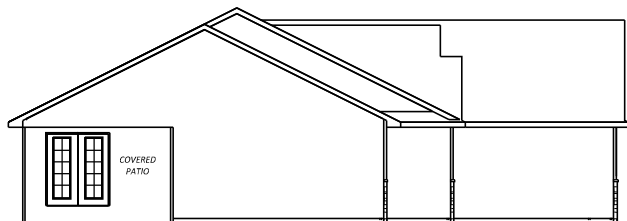

LEFT ELEVATION
 1/2 SCALE

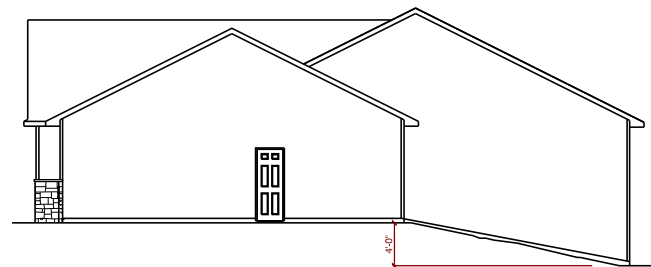

RIGHT ELEVATION
 1/2 SCALE

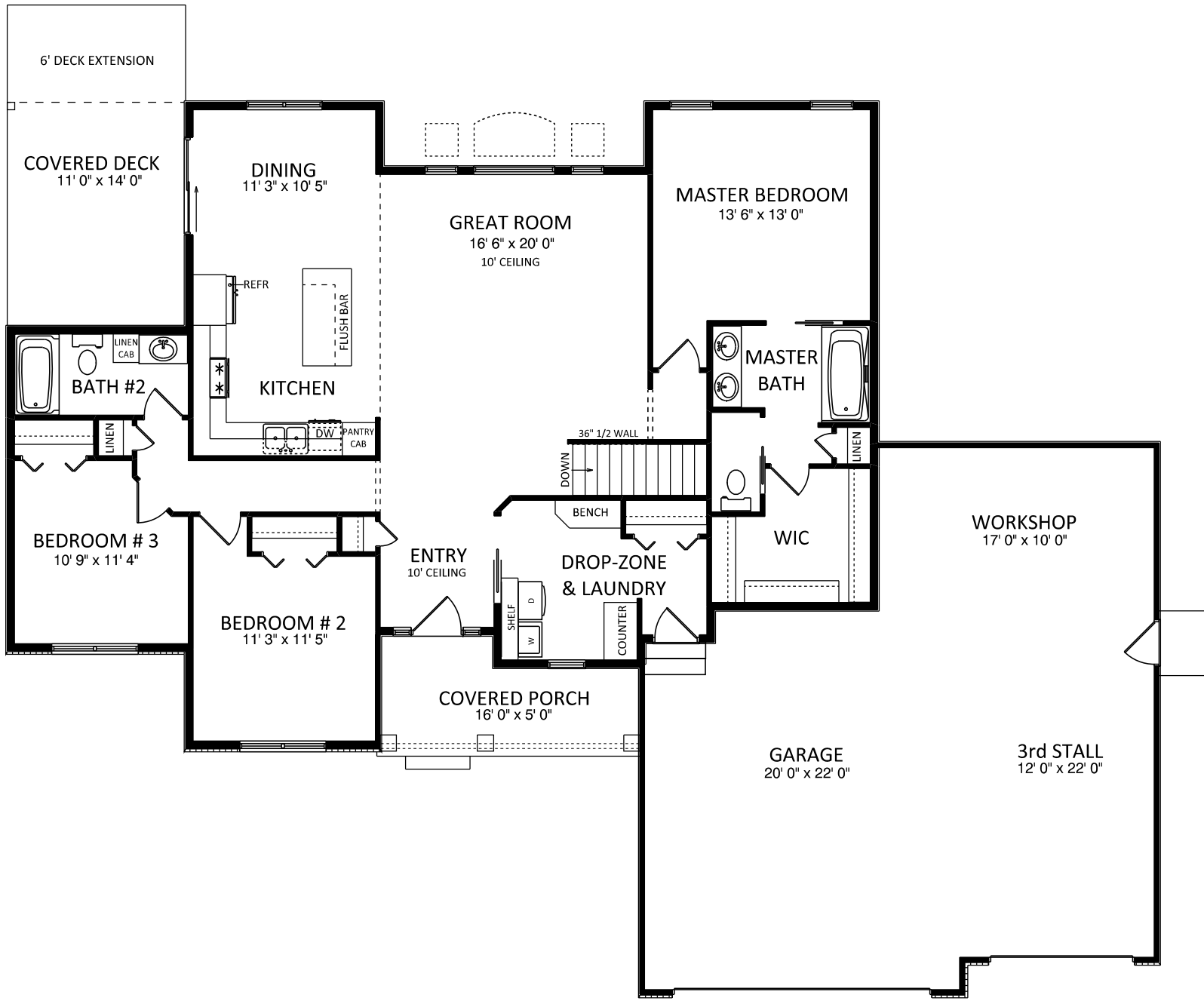

team
 construction
 company, inc.
a better way to build
 1849 W. Lincoln Ave.
 Goshen, IN 46526
 574-533-3100

THIS DRAWING AND ALL INFORMATION CONTAINED HEREIN IS THE PROPERTY OF TEAM CONSTRUCTION CO., INC. AND IS NOT TO BE REPRODUCED WITHOUT THE EXPRESSED WRITTEN PERMISSION OF TEAM CONSTRUCTION CO., INC. TEAM CONSTRUCTION CO., INC. ASSUMES NO RESPONSIBILITY FOR UNAUTHORIZED USE.

- NOTES
- 2 x 6 EXT WALLS 24" O.C.
 - 3-1/4" CASING
 - PELLA ENCOMPASS WINDOWS
 - 11-7/8" FLOOR JOISTS

FIRST FLOOR LIVING AREA -	1,645 sq ft
GARAGE AREA -	904 sq ft
COVERED PORCH AREA -	93 sq ft
COVERED DECK AREA -	154 sq ft
NON-COVERED DECK AREA -	66 sq ft

- DETAILS
- TD-WC-01 HALF WALL w/ CAP
 - TD-IAO-02 INT ARCHED OPENING

- REVISIONS
- 9/10/14: kitchen - pantry size, moved range
 - 10/15/14
 - Master Bath: LS-60 replaces 6' tub, linen removed and WIC expanded
 - Added arched openings to hallways
 - Bath #2: flipped vanity and linen cab
 - Modified the deck area

JOB NAME
EMERALD CHASE lot#56

JOB LOCATION
57347 Emerald Chase Ln.

MODEL BASE
BRIDGESTONE 2

SCALE

DATE
March 12, 2015

DRAWING
1st FLOOR PLAN

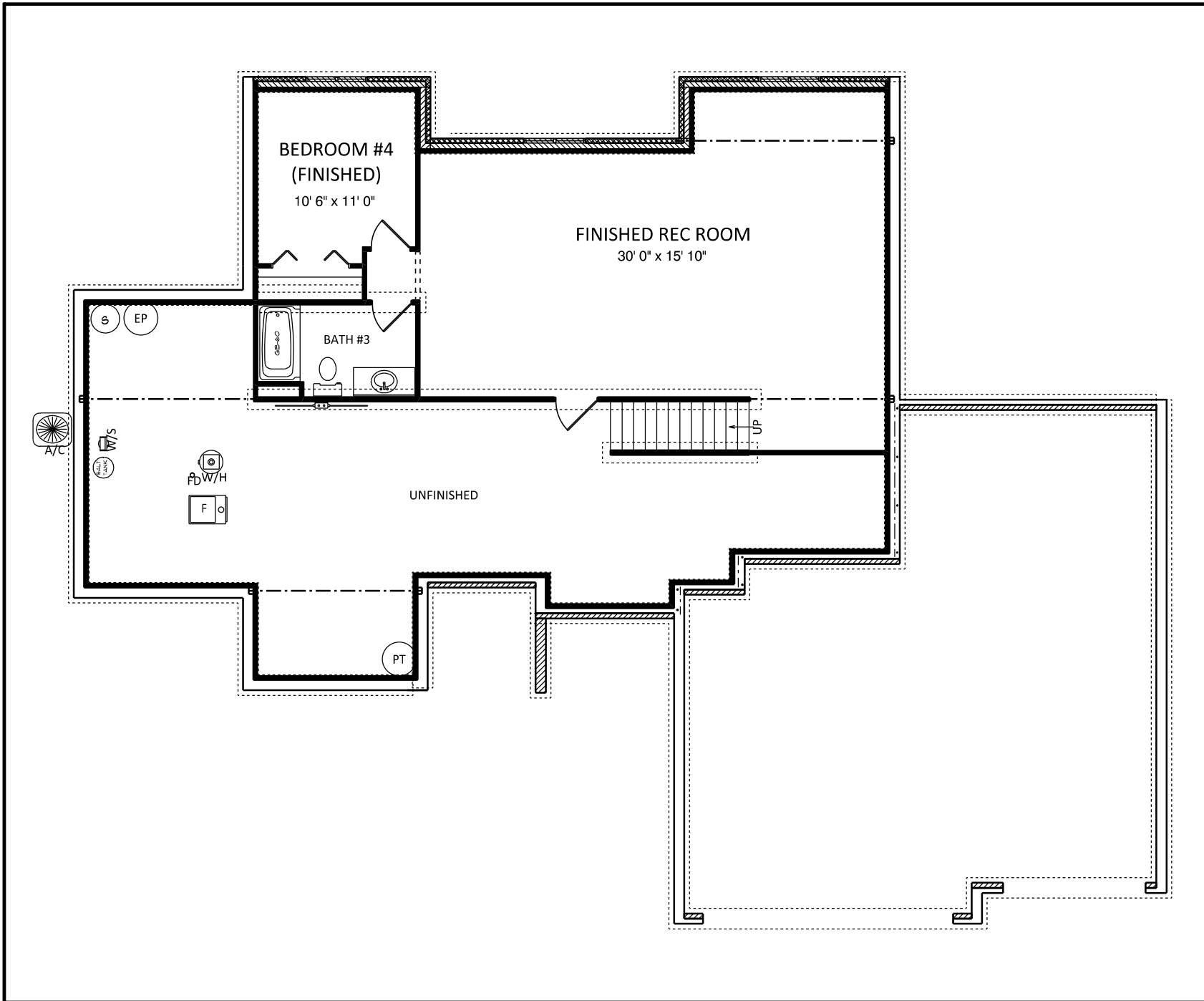

team
construction
company, inc.

a better way to build

1849 W. Lincoln Ave.
Goshen, IN 46526
574-533-3100

THIS DRAWING AND ALL INFORMATION CONTAINED HEREIN IS THE PROPERTY OF TEAM CONSTRUCTION CO., INC. AND IS NOT TO BE REPRODUCED WITHOUT THE EXPRESSED WRITTEN PERMISSION OF TEAM CONSTRUCTION CO., INC. TEAM CONSTRUCTION CO., INC. ASSUMES NO RESPONSIBILITY FOR UNAUTHORIZED USE.

NOTES

FINISHED AREA: 773 sq. ft.

1. 96" POURED WALLS
2. TYPICAL: 8" BRICK LEDGES
12" BL @ OVERHEAD DOORS

DETAILS

- CO-FW-02-8 8" WALLS w/ INT TILE
- 42" DW DAYLIGHT WALL w/ INT TILE
- 48" DW DAYLIGHT WALL w/ INT TILE

JOB NAME

EMERALD CHASE lot#56

JOB LOCATION

57347 Emerald Chase Ln.

MODEL BASE

BRIDGESTONE 2

SCALE

DATE

March 12, 2015

DRAWING

BASEMENT

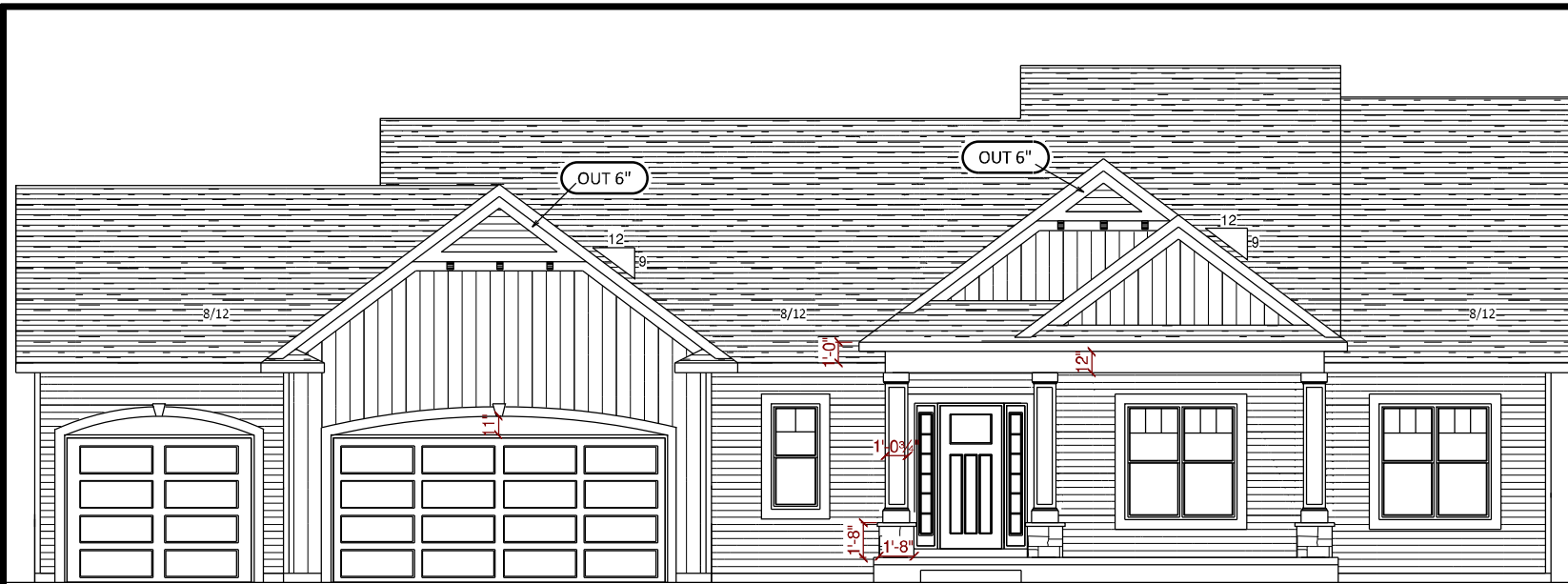

NOTES	
TYPICAL OVERHANGS	
EAVES:	16"
GABLES:	12"
WRAP (WHERE DRAWN): 6" P/T	
-unless noted otherwise-	

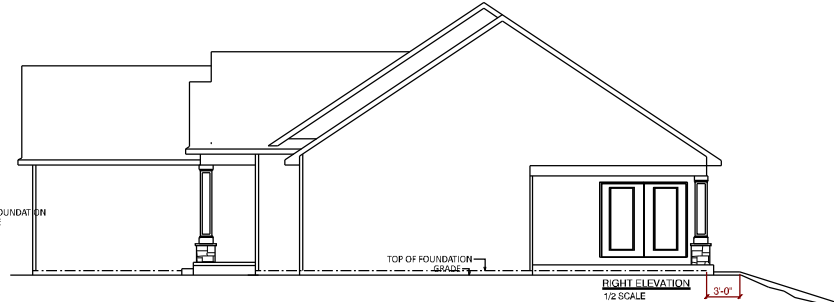
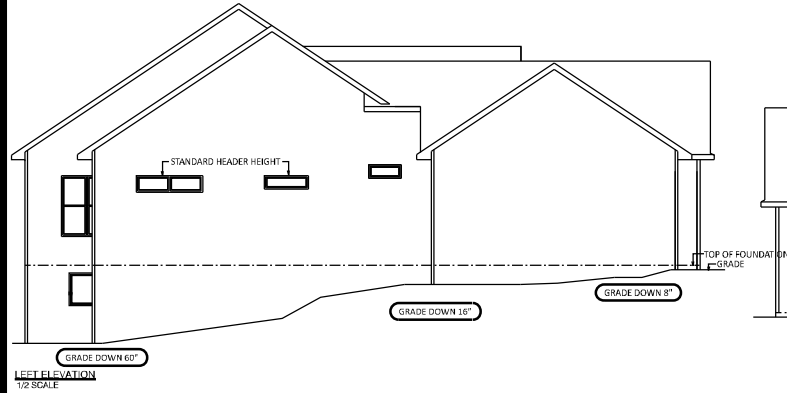
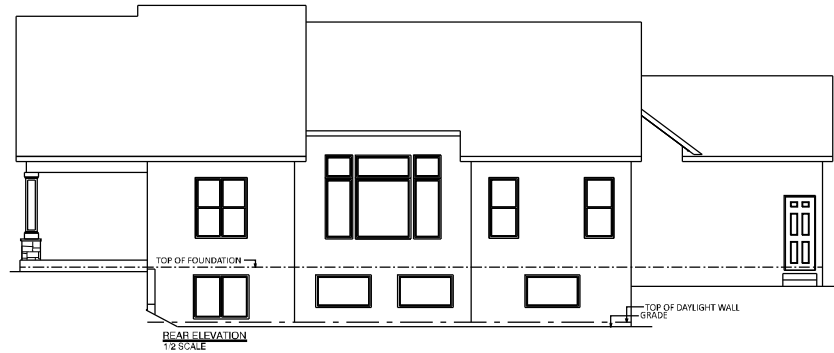
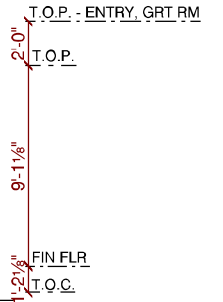

1849 W. Lincoln Ave.
Goshen, IN 46526
574-533-3100

THIS DRAWING AND ALL INFORMATION CONTAINED HEREIN IS THE PROPERTY OF TEAM CONSTRUCTION CO., INC. AND IS NOT TO BE REPRODUCED WITHOUT THE EXPRESSED WRITTEN PERMISSION OF TEAM CONSTRUCTION CO., INC. TEAM CONSTRUCTION CO., INC. ASSUMES NO RESPONSIBILITY FOR UNAUTHORIZED USE.

JOB NAME	LUSTER Fred and Anite
JOB LOCATION	112 Parkfield Ct. Wakarusa 46573 Westgate Crossing lot #11
MODEL BASE	BRIDGESTONE 2
DATE	4/27/2018
SCALE	NO SCALE
DRAWING	ELEVATIONS

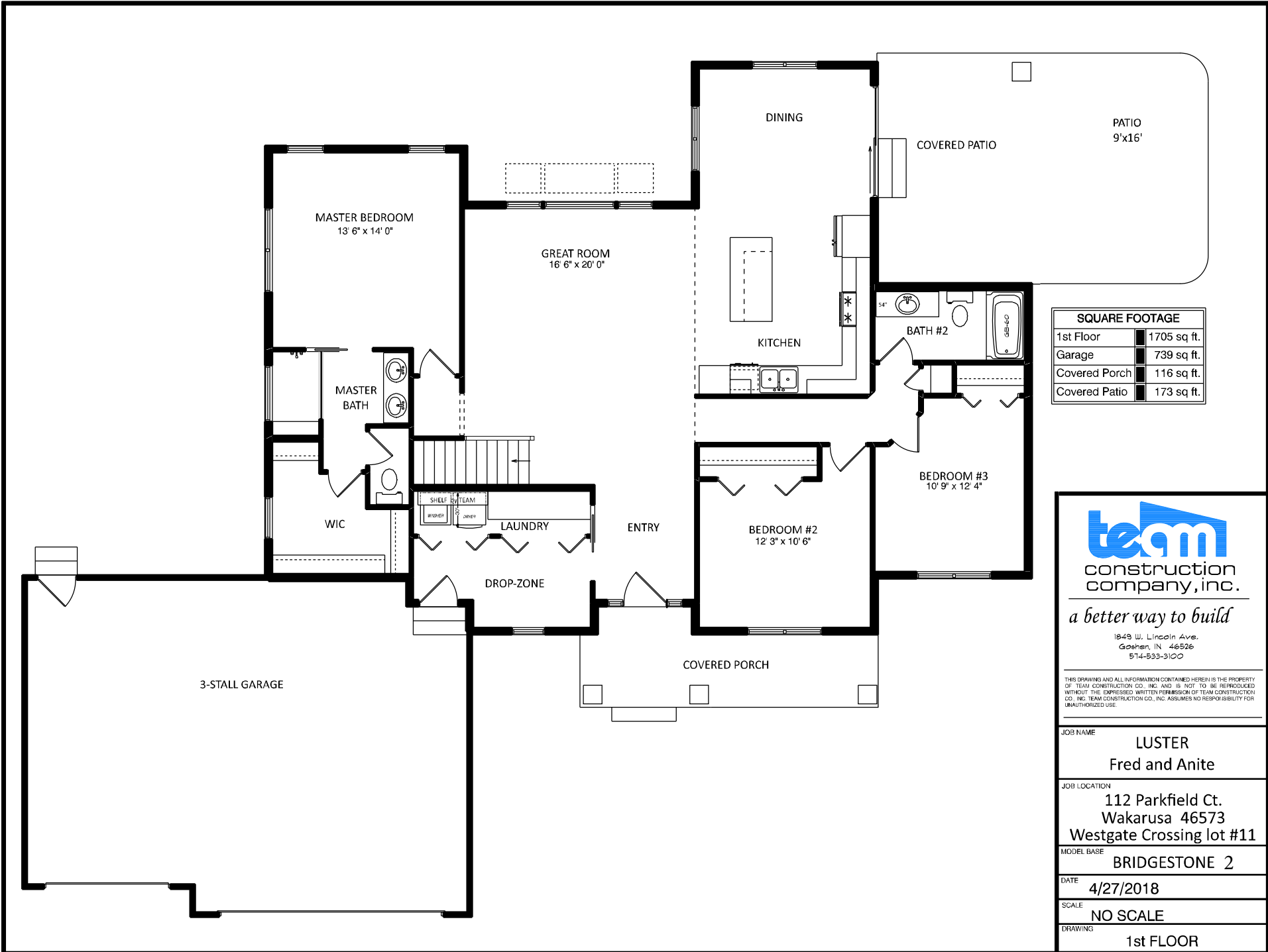

SQUARE FOOTAGE	
1st Floor	1705 sq. ft.
Garage	739 sq. ft.
Covered Porch	116 sq. ft.
Covered Patio	173 sq. ft.



a better way to build

1849 W. Lincoln Ave.
Goshen, IN 46526
514-533-3100

THIS DRAWING AND ALL INFORMATION CONTAINED HEREIN IS THE PROPERTY OF TEAM CONSTRUCTION CO., INC. AND IS NOT TO BE REPRODUCED WITHOUT THE EXPRESSED WRITTEN PERMISSION OF TEAM CONSTRUCTION CO., INC. TEAM CONSTRUCTION CO., INC. ASSUMES NO RESPONSIBILITY FOR UNAUTHORIZED USE.

JOB NAME	LUSTER Fred and Anite
JOB LOCATION	112 Parkfield Ct. Wakarusa 46573 Westgate Crossing lot #11
MODEL BASE	BRIDGESTONE 2
DATE	4/27/2018
SCALE	NO SCALE
DRAWING	1st FLOOR

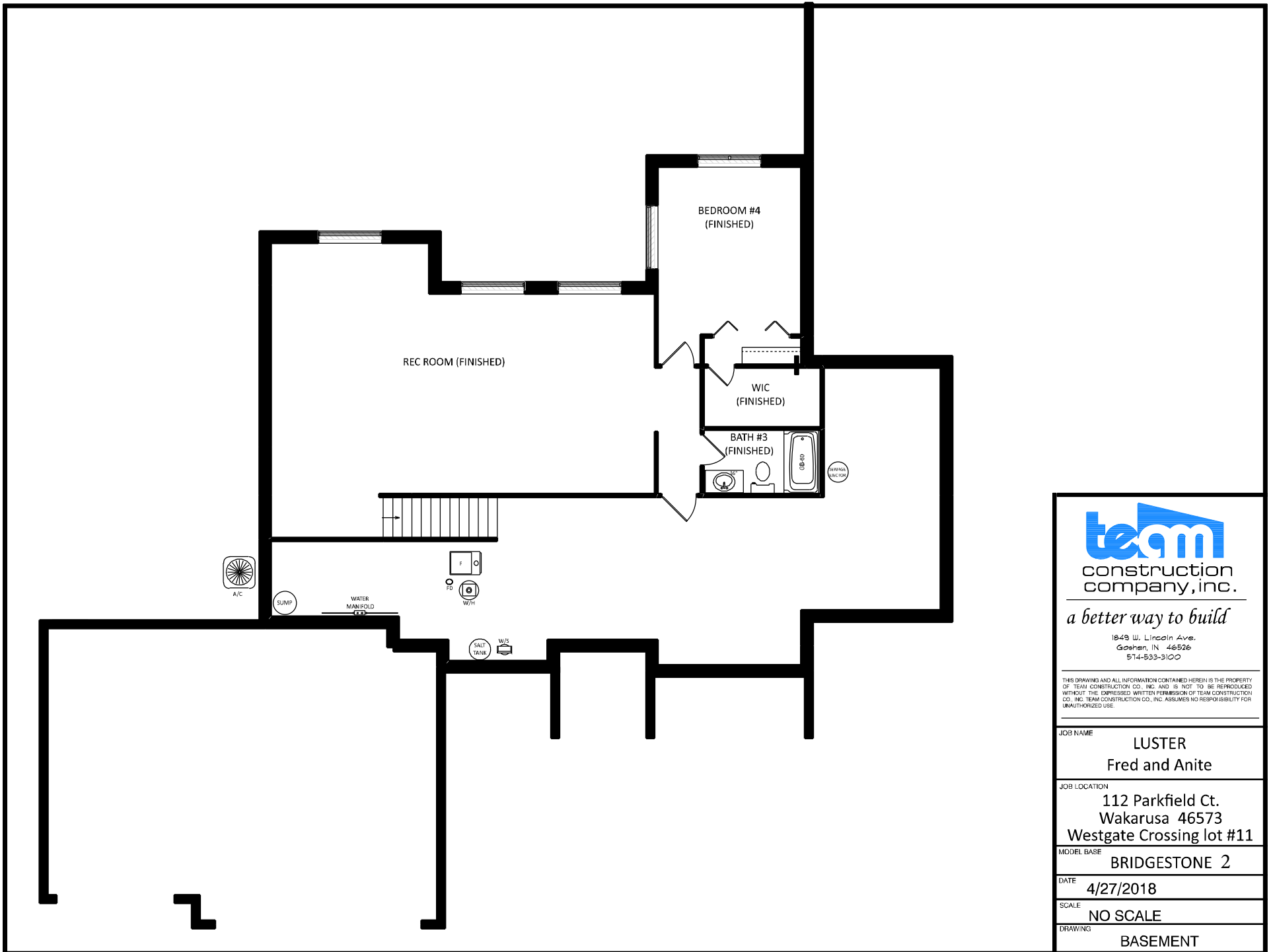

a better way to build

1849 W. Lincoln Ave.
Goshen, IN 46526
514-533-3100

THIS DRAWING AND ALL INFORMATION CONTAINED HEREIN IS THE PROPERTY OF TEAM CONSTRUCTION CO. INC. AND IS NOT TO BE REPRODUCED WITHOUT THE EXPRESSED WRITTEN PERMISSION OF TEAM CONSTRUCTION CO. INC. TEAM CONSTRUCTION CO., INC. ASSUMES NO RESPONSIBILITY FOR UNAUTHORIZED USE.

JOB NAME	LUSTER Fred and Anite
JOB LOCATION	112 Parkfield Ct. Wakarusa 46573 Westgate Crossing lot #11
MODEL BASE	BRIDGESTONE 2
DATE	4/27/2018
SCALE	NO SCALE
DRAWING	BASEMENT

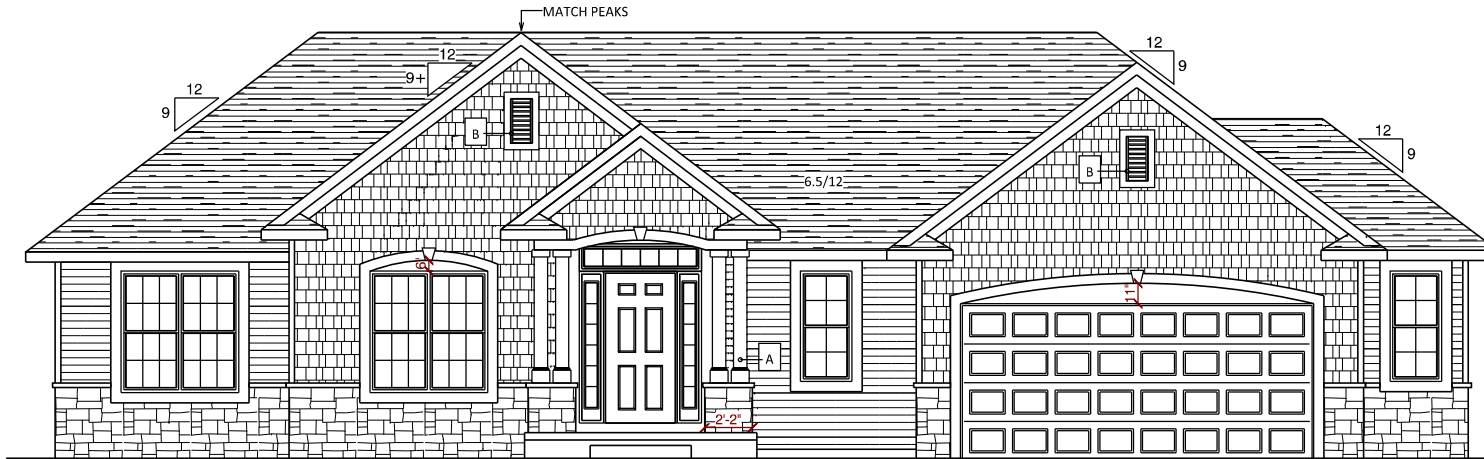

NOTES	
TYPICAL OVERHANGS	
EAVES:	16"
GABLES:	12"
WINDOW WRAP: 6" P/T (unless noted otherwise)	

- A → 7" P/T POST
- B → NU-WOOD LV 1224 w/ 4" WRAP

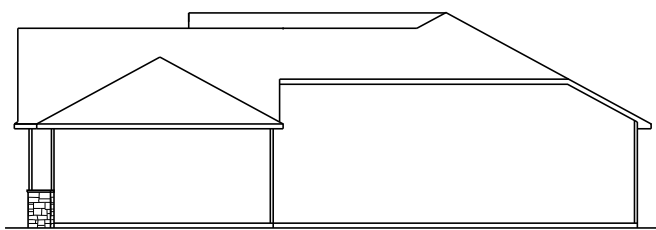
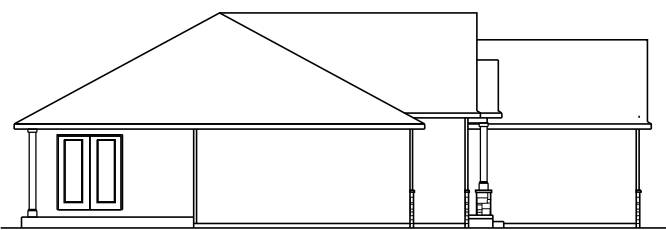
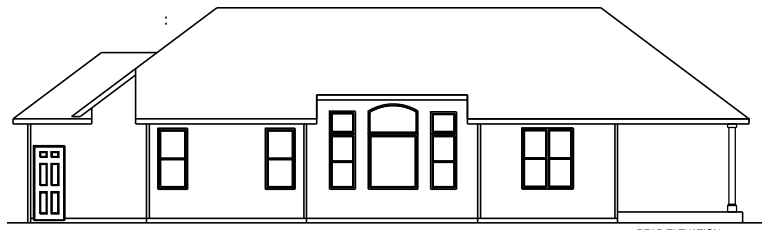

team
construction
company, inc.

a better way to build

1849 W. Lincoln Ave.
Goshen, IN 46536
514-533-3100

THIS DRAWING AND ALL INFORMATION CONTAINED HEREIN IS THE PROPERTY OF TEAM CONSTRUCTION CO., INC. AND IS NOT TO BE REPRODUCED WITHOUT THE EXPRESSED WRITTEN PERMISSION OF TEAM CONSTRUCTION CO., INC. TEAM CONSTRUCTION CO., INC. ASSUMES NO RESPONSIBILITY FOR UNAUTHORIZED USE.

JOB NAME	MULLINS Don & Dawn
JOB LOCATION	69131 Turnwood Ct. New Paris 46553 JACKSON TERRACE lot #4
MODEL BASE	BRIDGESTONE II
DATE	4/21/2017
SCALE	NO SCALE
DRAWING	ELEVATIONS

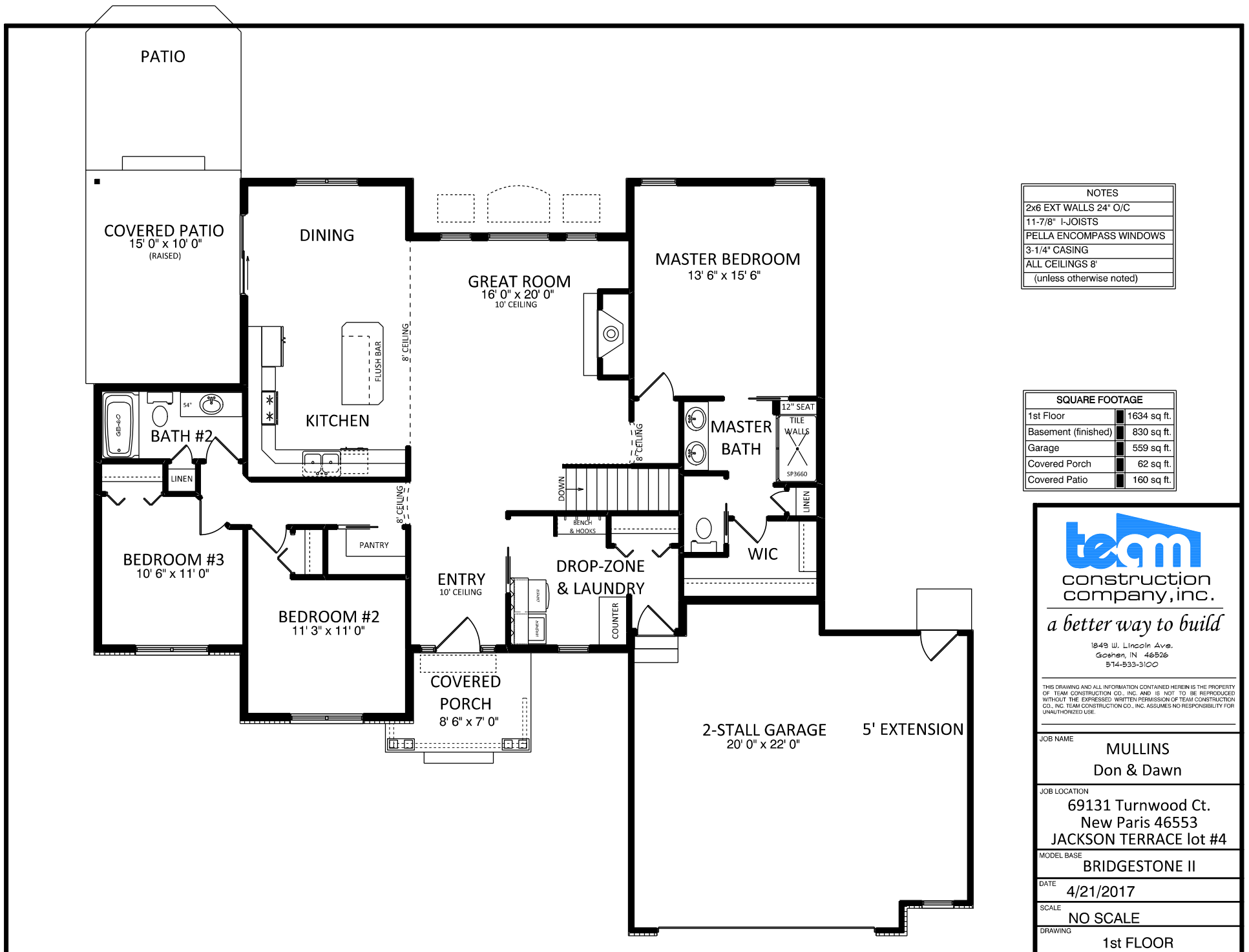

NOTES	
2x6 EXT WALLS	24" O/C
11-7/8"	I-JOISTS
PELLA ENCOMPASS	WINDOWS
3-1/4"	CASING
ALL CEILINGS	8'
(unless otherwise noted)	

SQUARE FOOTAGE	
1st Floor	1634 sq. ft.
Basement (finished)	830 sq. ft.
Garage	559 sq. ft.
Covered Porch	62 sq. ft.
Covered Patio	160 sq. ft.

team
 construction
 company, inc.
a better way to build

1249 W. Lincoln Ave.
 Goshen, IN 46536
 574-533-3100

THIS DRAWING AND ALL INFORMATION CONTAINED HEREIN IS THE PROPERTY OF TEAM CONSTRUCTION CO., INC. AND IS NOT TO BE REPRODUCED WITHOUT THE EXPRESSED WRITTEN PERMISSION OF TEAM CONSTRUCTION CO., INC. TEAM CONSTRUCTION CO., INC. ASSUMES NO RESPONSIBILITY FOR UNAUTHORIZED USE.

JOB NAME	MULLINS Don & Dawn
JOB LOCATION	69131 Turnwood Ct. New Paris 46553 JACKSON TERRACE lot #4
MODEL BASE	BRIDGESTONE II
DATE	4/21/2017
SCALE	NO SCALE
DRAWING	1st FLOOR

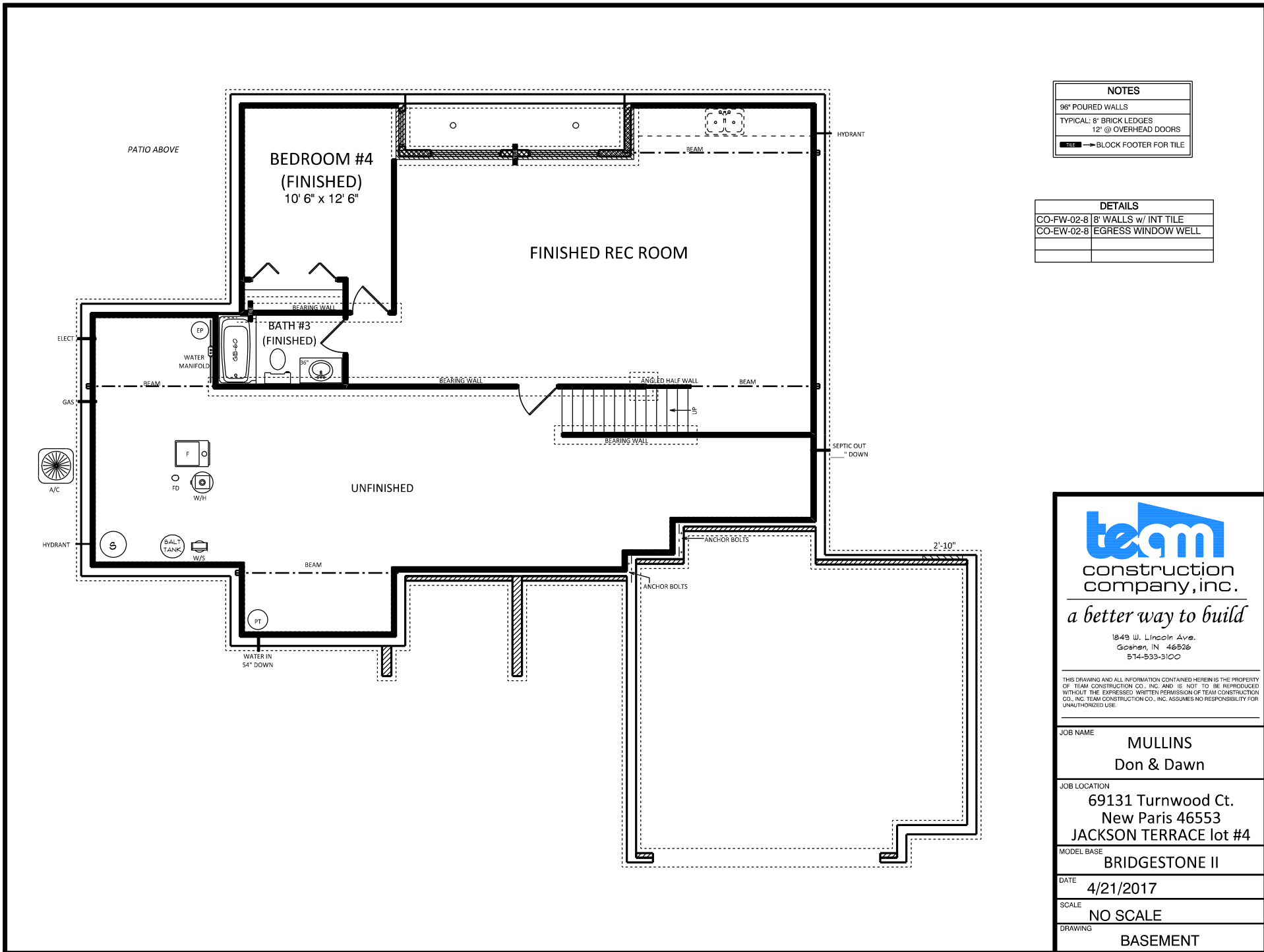

NOTES	
96" POURED WALLS	
TYPICAL: 8" BRICK LEDGES 12" @ OVERHEAD DOORS	
Block Footer for Tile	

DETAILS	
CO-FW-02-8	8" WALLS w/ INT TILE
CO-EW-02-8	EGRESS WINDOW WELL



team
construction
company, inc.

a better way to build

1249 W. Lincoln Ave.
Goshen, IN 46536
574-533-3100

THIS DRAWING AND ALL INFORMATION CONTAINED HEREIN IS THE PROPERTY OF TEAM CONSTRUCTION CO., INC. AND IS NOT TO BE REPRODUCED WITHOUT THE EXPRESSED WRITTEN PERMISSION OF TEAM CONSTRUCTION CO., INC. TEAM CONSTRUCTION CO., INC. ASSUMES NO RESPONSIBILITY FOR UNAUTHORIZED USE.

JOB NAME	MULLINS Don & Dawn
JOB LOCATION	69131 Turnwood Ct. New Paris 46553 JACKSON TERRACE lot #4
MODEL BASE	BRIDGESTONE II
DATE	4/21/2017
SCALE	NO SCALE
DRAWING	BASEMENT

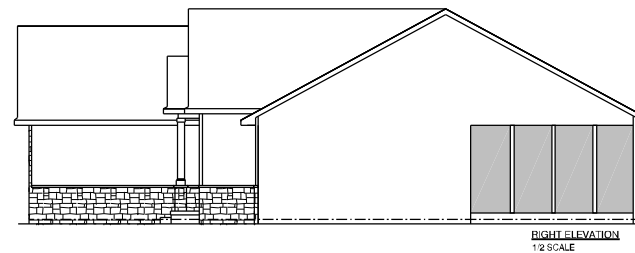
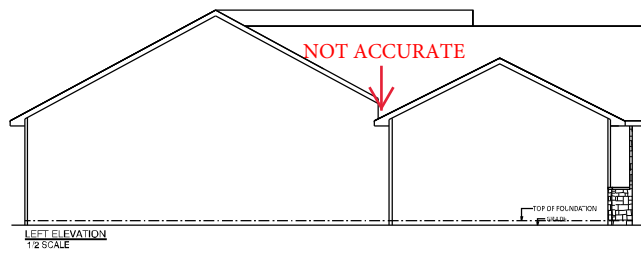
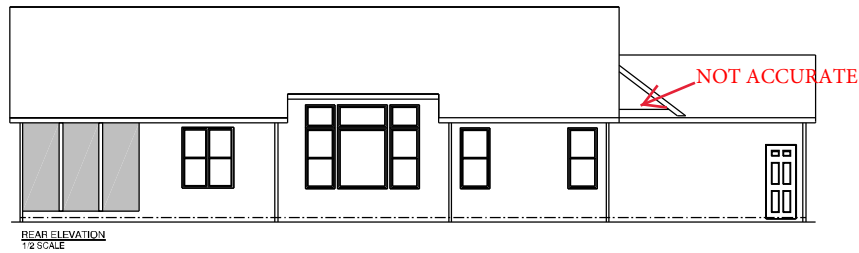

JOB NAME	PARCIAK Tom & Dana
JOB LOCATION	Heritage Farms Lot 35
MODEL BASE	BRIDGESTONE II
DATE	1/17/2020
SCALE	NO SCALE
DRAWING	ELEVATIONS

SQUARE FOOTAGE

1st Floor	1634 sq. ft.
Garage	699 sq. ft.
Covered Porch	62 sq. ft.
Covered Patio	160 sq. ft.

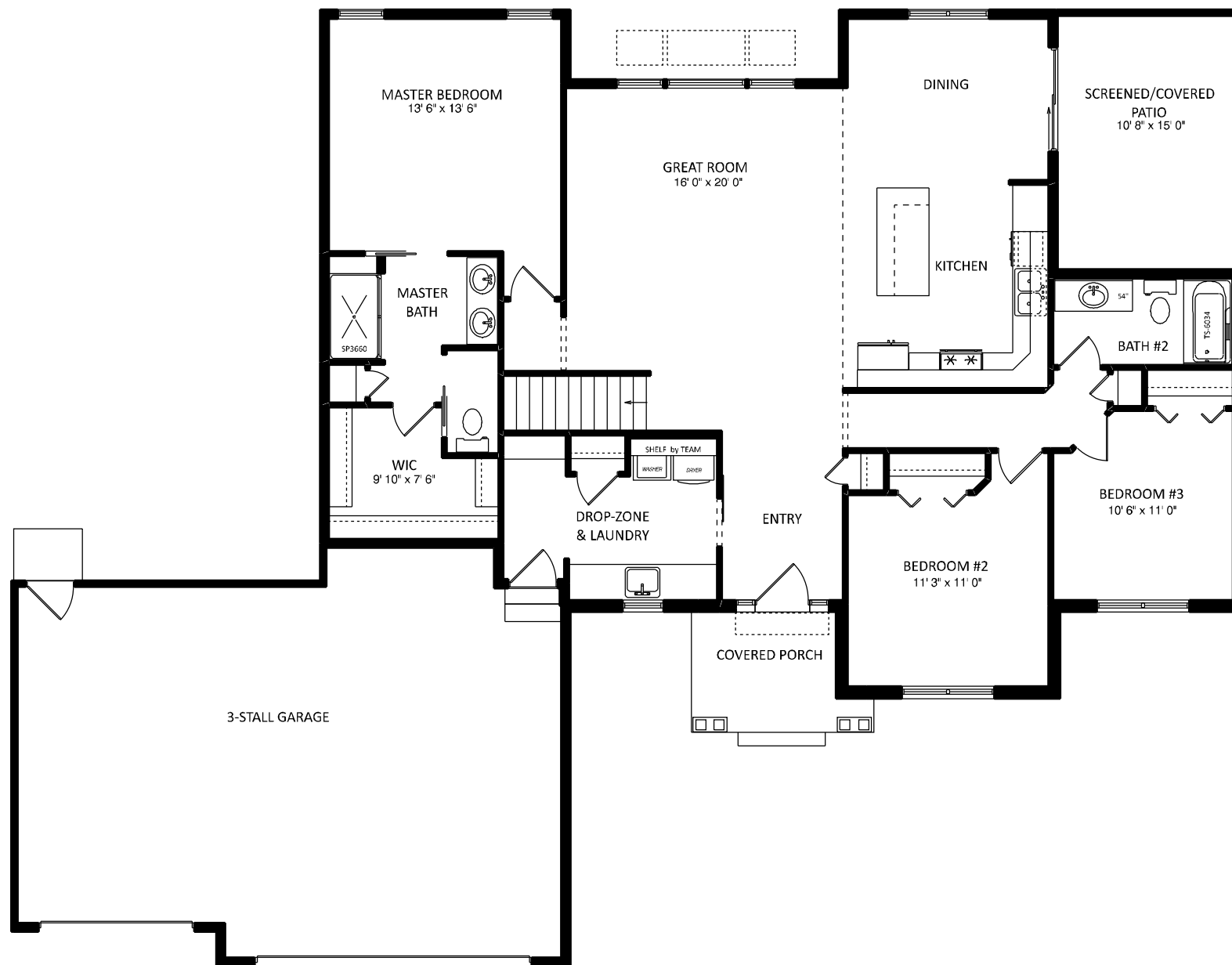

JOB NAME	PARCIAK Tom & Dana
JOB LOCATION	Heritage Farms Lot 35
MODEL BASE	BRIDGESTONE II
DATE	1/17/2020
SCALE	NO SCALE
DRAWING	1st FLOOR

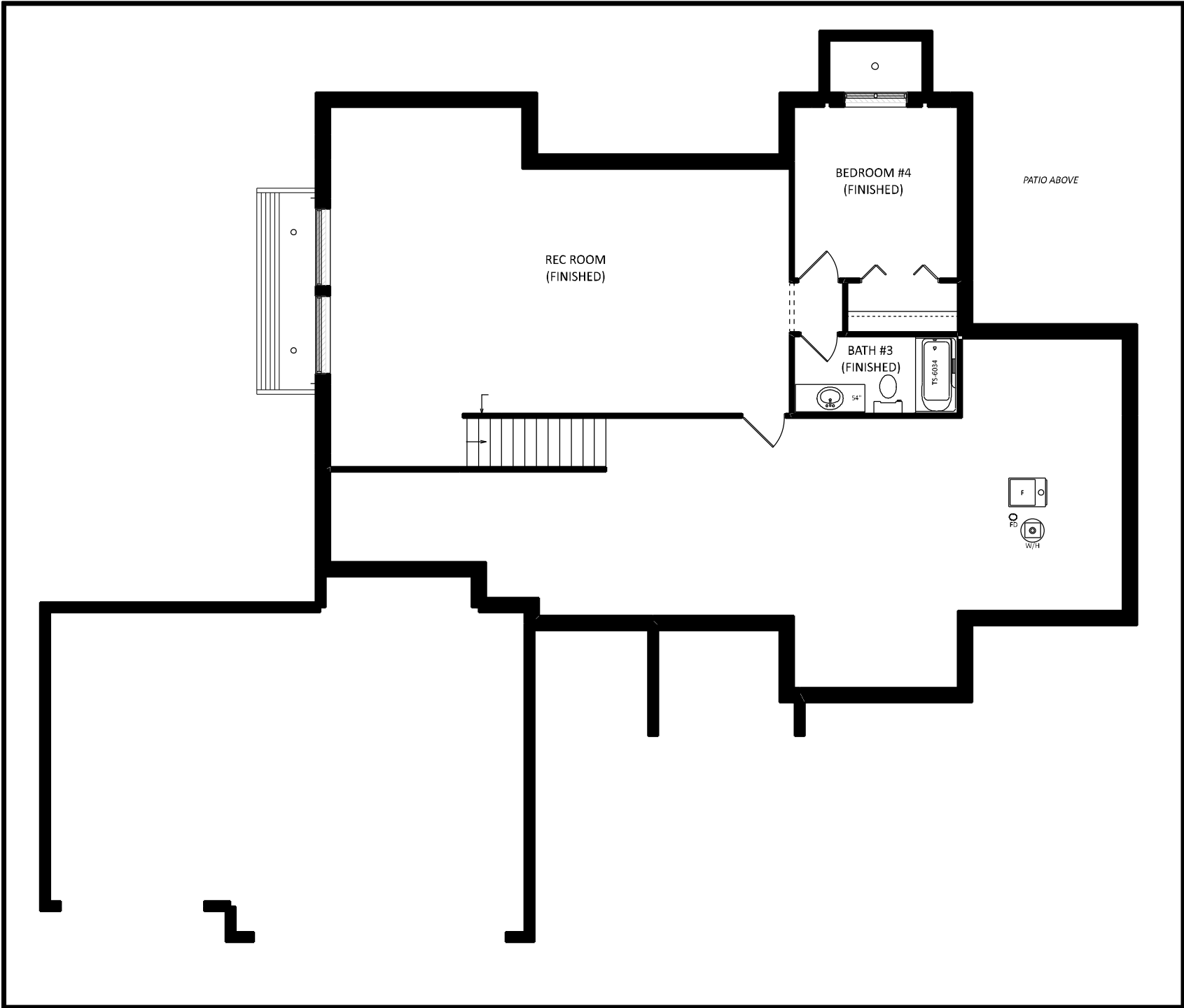

1849 W. Lincoln Ave.
Goshen, IN 46526
574-533-3100

THIS DRAWING AND ALL INFORMATION CONTAINED HEREIN IS THE PROPERTY OF TEAM CONSTRUCTION CO., INC. AND IS NOT TO BE REPRODUCED OR USED IN ANY MANNER WITHOUT THE WRITTEN PERMISSION OF TEAM CONSTRUCTION CO., INC. TEAM CONSTRUCTION CO., INC. ASSUMES NO LIABILITY FOR UNAUTHORIZED USE.

JOB NAME	PARCIAK Tom & Dana
JOB LOCATION	Heritage Farms Lot 35
MODEL BASE	BRIDGESTONE II
DATE	1/17/2020
SCALE	NO SCALE
DRAWING	BASEMENT



NOTES	
TYPICAL OVERHANGS	
EAVES:	16"
GABLES:	12"
WINDOW WRAP:	6" P/T (unless noted otherwise)

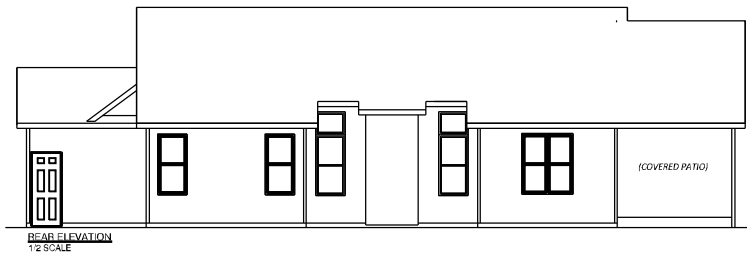
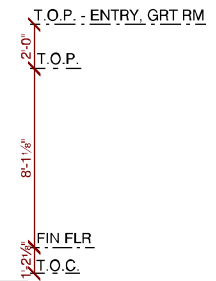

REAR ELEVATION
1/2 SCALE

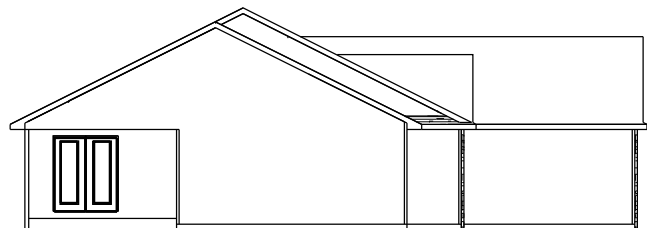

LEFT ELEVATION
1/2 SCALE

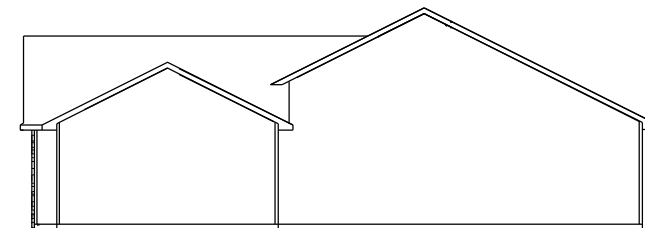

RIGHT ELEVATION
1/2 SCALE



construction
company, inc.

a better way to build

1849 W. Lincoln Ave.
Goshen, IN 46526
514-533-3100

THIS DRAWING AND ALL INFORMATION CONTAINED HEREIN IS THE PROPERTY OF TEAM CONSTRUCTION CO. INC. AND IS NOT TO BE REPRODUCED WITHOUT THE EXPRESSED WRITTEN PERMISSION OF TEAM CONSTRUCTION CO. INC. TEAM CONSTRUCTION CO., INC. ASSUMES NO RESPONSIBILITY FOR UNAUTHORIZED USE.

JOB NAME	PASECHNIK Daniel & Kristen
JOB LOCATION	69091 Turnwood Ct. New Paris 465503 JACKSON TERRACE lot #6
MODEL BASE	BRIDGESTONE 2
DATE	1/9/2017
SCALE	NO SCALE
DRAWING	ELEVATIONS

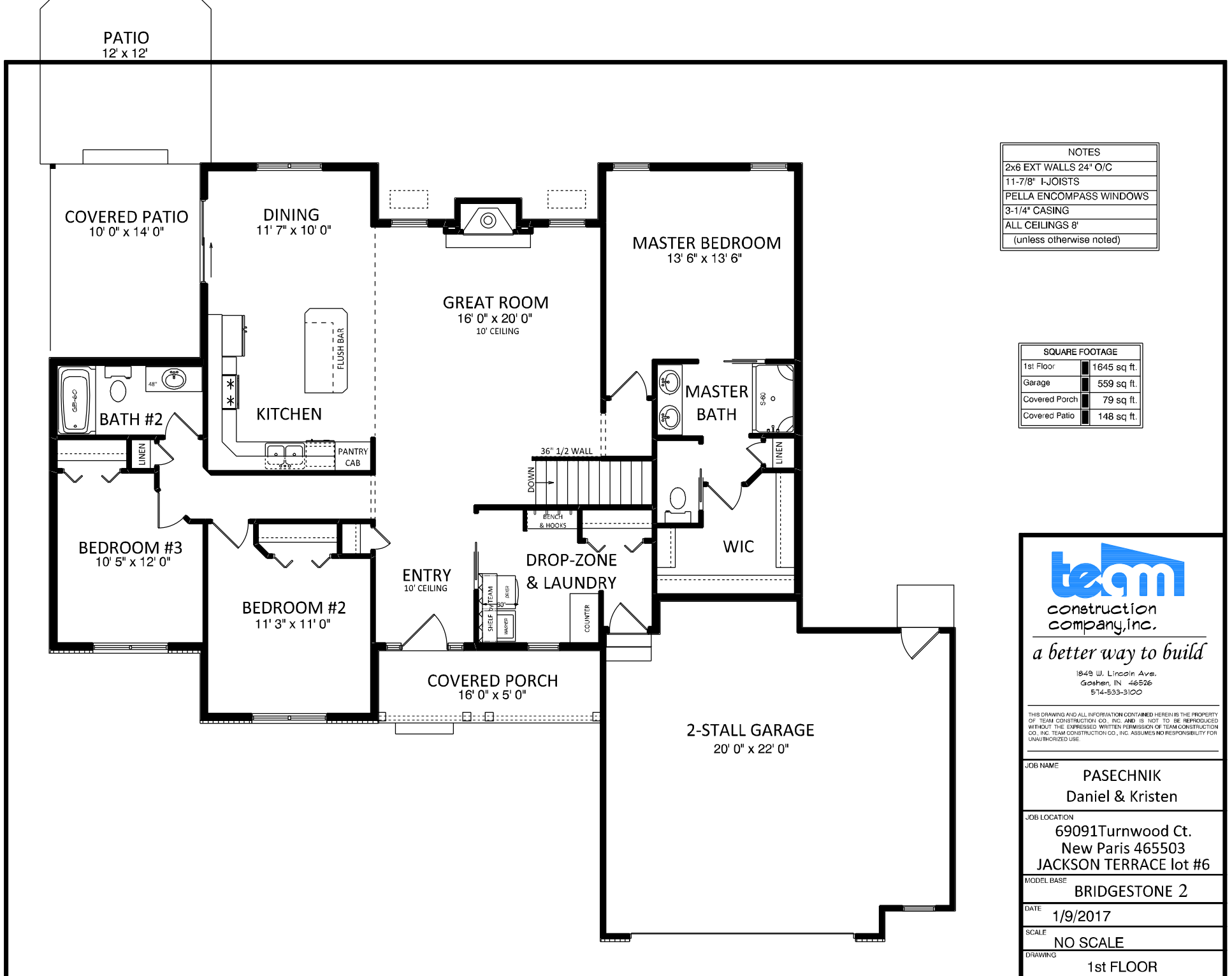

NOTES	
2x6 EXT WALLS	24" O/C
11-7/8"	I-JOISTS
PELLA ENCOMPASS WINDOWS	
3-1/4"	CASING
ALL CEILINGS	8'
(unless otherwise noted)	

SQUARE FOOTAGE	
1st Floor	1645 sq. ft.
Garage	559 sq. ft.
Covered Porch	79 sq. ft.
Covered Patio	148 sq. ft.



construction
company, inc.

a better way to build

1849 W. Lincoln Ave.
Goshen, IN 46526
574-533-3100

THIS DRAWING AND ALL INFORMATION CONTAINED HEREIN IS THE PROPERTY OF TEAM CONSTRUCTION CO., INC. AND IS NOT TO BE REPRODUCED WITHOUT THE EXPRESSED WRITTEN PERMISSION OF TEAM CONSTRUCTION CO., INC. TEAM CONSTRUCTION CO., INC. ASSUMES NO RESPONSIBILITY FOR UNAUTHORIZED USE.

JOB NAME	PASECHNIK Daniel & Kristen
JOB LOCATION	69091 Turnwood Ct. New Paris 465503 JACKSON TERRACE lot #6
MODEL BASE	BRIDGESTONE 2
DATE	1/9/2017
SCALE	NO SCALE
DRAWING	1st FLOOR

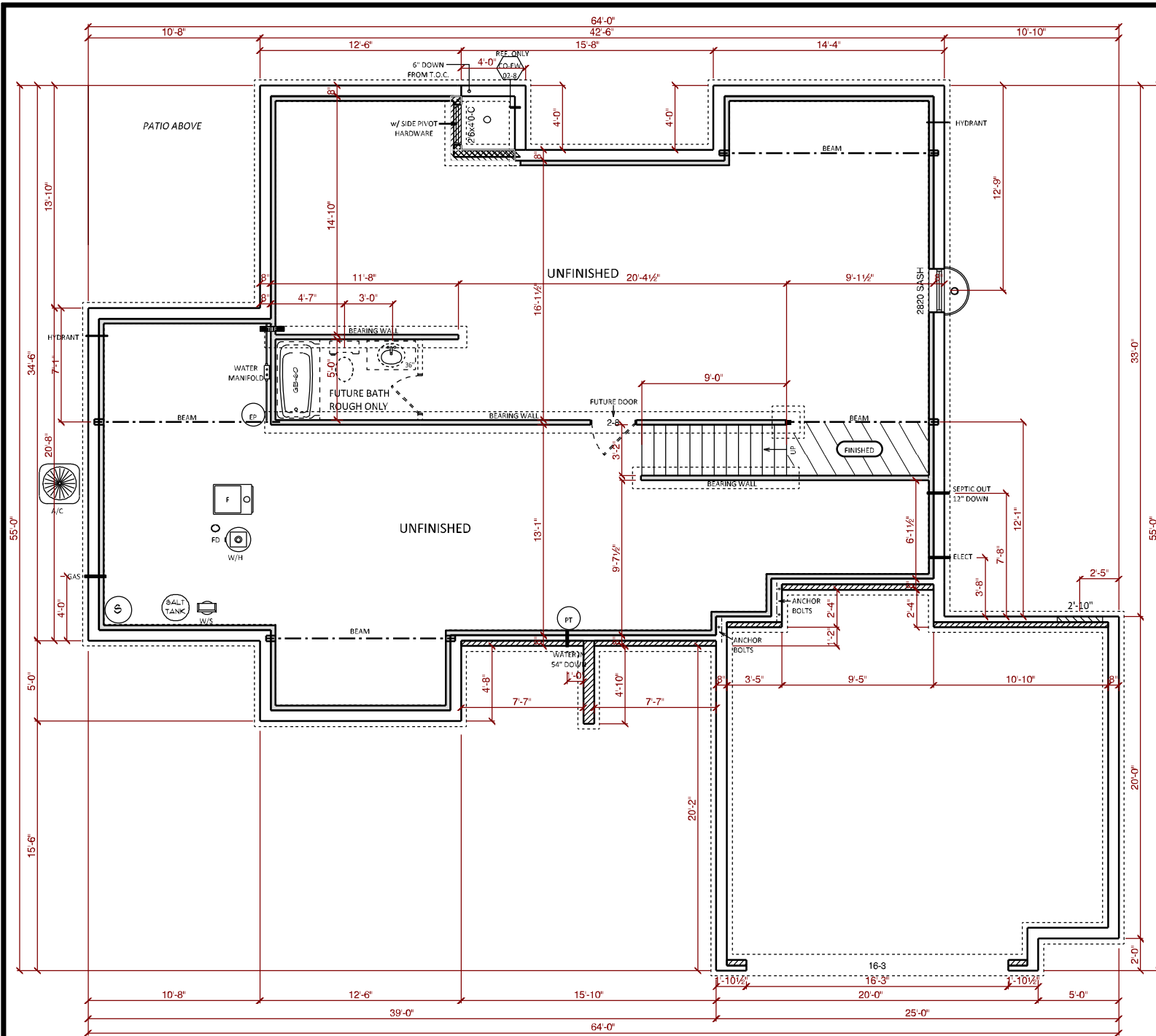

NOTES	
96" POURED WALLS	
TYPICAL: 8" BRICK LEDGES	
12" @ OVERHEAD DOORS	
 BLOCK FOOTER FOR TILE	

FOUNDATION HT: 20" ABOVE CURB

DETAILS	
CO-FW-02-8	8" WALLS w/ INT TILE
CO-EW-02-8	EGRESS WINDOW WELL



team
construction
company, inc.
a better way to build

1849 W. Lincoln Ave.
Goshen, IN 46536
514-533-3100

THIS DRAWING AND ALL INFORMATION CONTAINED HEREIN IS THE PROPERTY OF TEAM CONSTRUCTION CO. INC. AND IS NOT TO BE REPRODUCED WITHOUT THE EXPRESSED WRITTEN PERMISSION OF TEAM CONSTRUCTION CO. INC. TEAM CONSTRUCTION CO., INC. ASSUMES NO RESPONSIBILITY FOR UNAUTHORIZED USE.

JOB NAME
**PASECHNIK
Daniel & Kristen**

JOB LOCATION
**69091 Turnwood Ct.
New Paris 465503
JACKSON TERRACE lot #6**

MODEL BASE
BRIDGESTONE 2

DATE
1/9/2017

SCALE
NO SCALE

DRAWING
BASEMENT

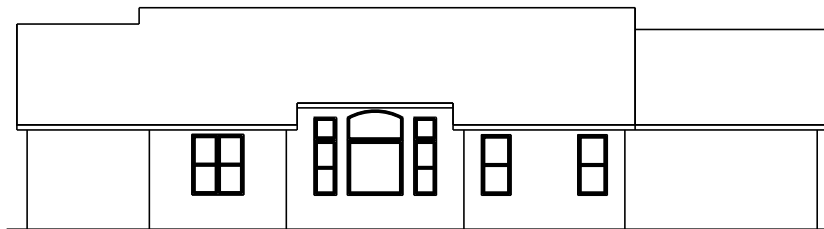

REAR ELEVATION
1/2 SCALE

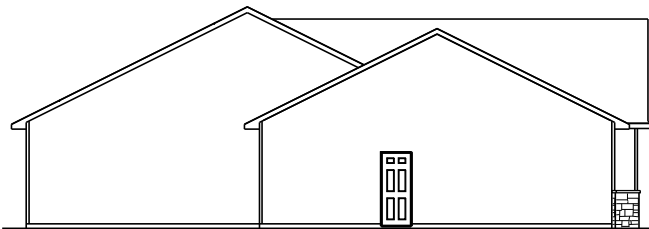

LEFT ELEVATION
1/2 SCALE

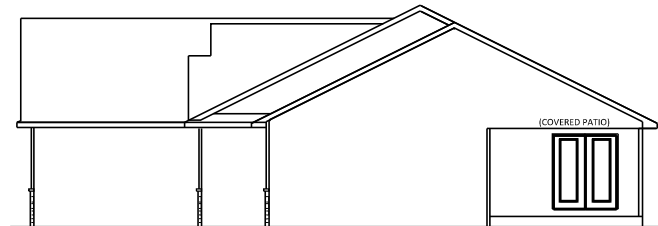

RIGHT ELEVATION
1/2 SCALE



construction
company, inc.

a better way to build

1249 W. Lincoln Ave.
Goshen, IN 46536
574-533-3100

THIS DRAWING AND ALL INFORMATION CONTAINED HEREIN IS THE PROPERTY OF TEAM CONSTRUCTION CO., INC. AND IS NOT TO BE REPRODUCED WITHOUT THE EXPRESSED WRITTEN PERMISSION OF TEAM CONSTRUCTION CO., INC. TEAM CONSTRUCTION CO., INC. ASSUMES NO RESPONSIBILITY FOR UNAUTHORIZED USE.

JOB NAME
BLACKSTONE lot 16/17

JOB LOCATION
**1058 Blackstone Blvd.
Nappanee, IN 46550**

MODEL BASE
BRIDGESTONE 2

DATE
11/9/2016

SCALE
NO SCALE

DRAWING
ELEVATIONS

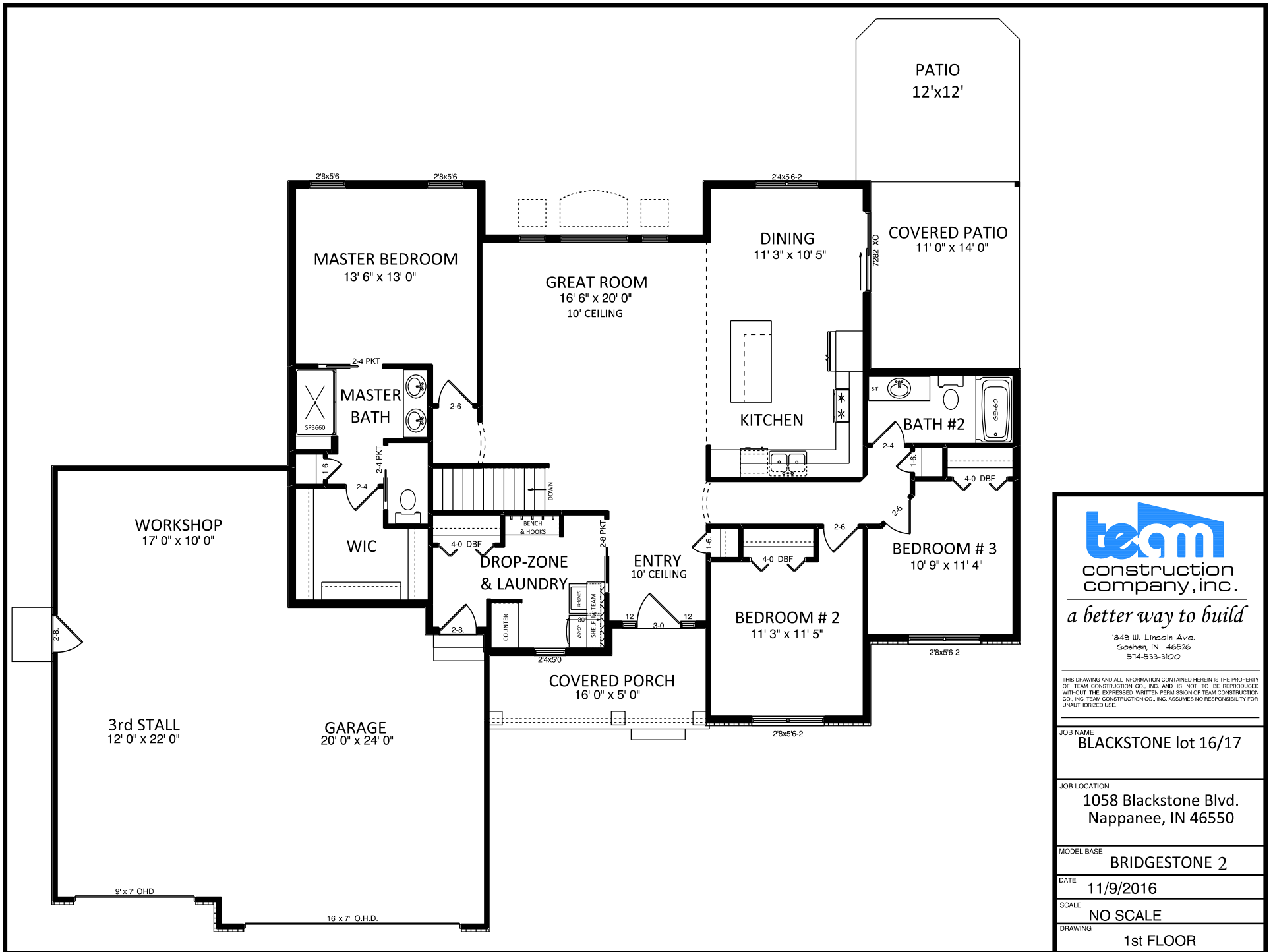

a better way to build

1249 W. Lincoln Ave.
Goshen, IN 46536
574-533-3100

THIS DRAWING AND ALL INFORMATION CONTAINED HEREIN IS THE PROPERTY OF TEAM CONSTRUCTION CO., INC. AND IS NOT TO BE REPRODUCED WITHOUT THE EXPRESSED WRITTEN PERMISSION OF TEAM CONSTRUCTION CO., INC. TEAM CONSTRUCTION CO., INC. ASSUMES NO RESPONSIBILITY FOR UNAUTHORIZED USE.

JOB NAME
BLACKSTONE lot 16/17

JOB LOCATION
**1058 Blackstone Blvd.
Nappanee, IN 46550**

MODEL BASE
BRIDGESTONE 2

DATE
11/9/2016

SCALE
NO SCALE

DRAWING
1st FLOOR

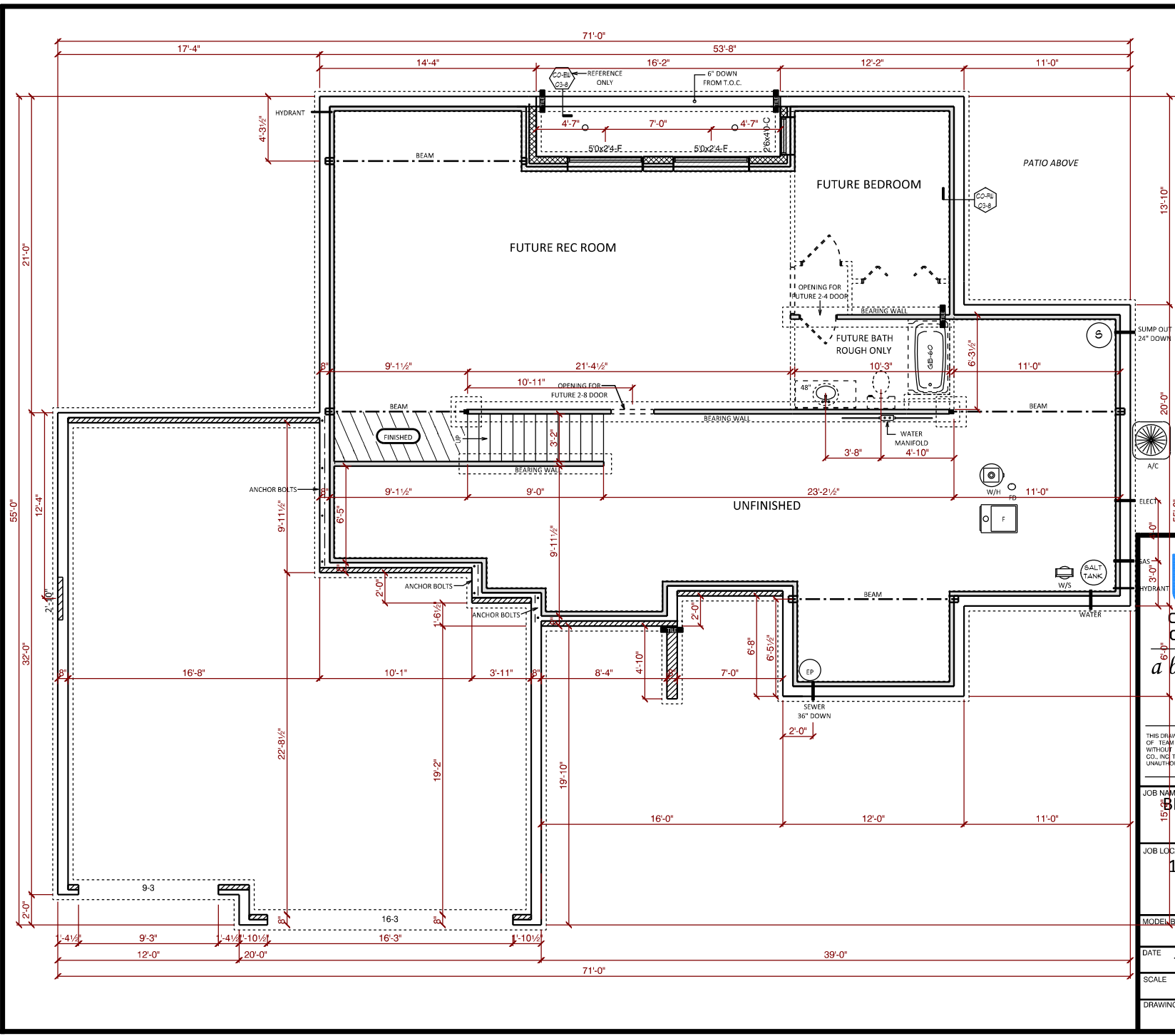

NOTES	
96" Poured Walls	
TYPICAL: 8" BRICK LEDGES	
12" @ OVERHEAD DOORS	
	BLOCK FOOTER FOR TILE

FOUNDATION: 24" ABOVE CURB

DETAILS	
CO-FW-03-8	8" WALLS w/ INT & EXT TIL
CO-EW-03-8	EGRESS WINDOW WELL

team
construction
company, inc.
a better way to build

1249 W. Lincoln Ave.
Goshen, IN 46536
574-533-3100

THIS DRAWING AND ALL INFORMATION CONTAINED HEREIN IS THE PROPERTY OF TEAM CONSTRUCTION CO., INC. AND IS NOT TO BE REPRODUCED WITHOUT THE EXPRESSED WRITTEN PERMISSION OF TEAM CONSTRUCTION CO., INC. TEAM CONSTRUCTION CO., INC. ASSUMES NO RESPONSIBILITY FOR UNAUTHORIZED USE.

JOB NAME
BLACKSTONE lot 16/17

JOB LOCATION
**1058 Blackstone Blvd.
Nappanee, IN 46550**

MODEL/BASE
BRIDGESTONE 2

DATE
11/9/2016

SCALE
NO SCALE

DRAWING
BASEMENT

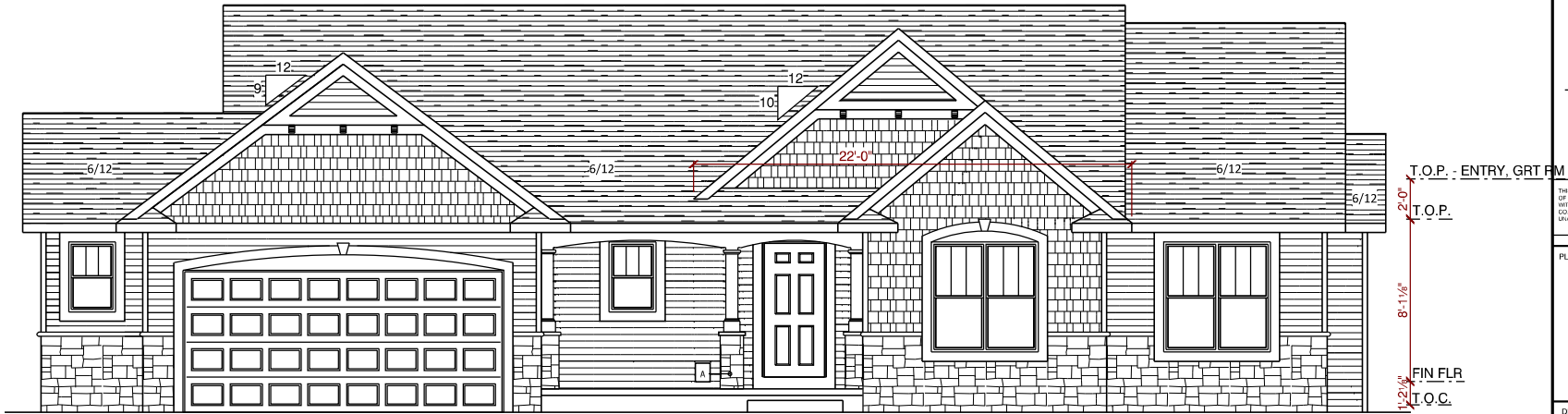

A → PO-C7 STONE BASE & 7" P/T COLUMN

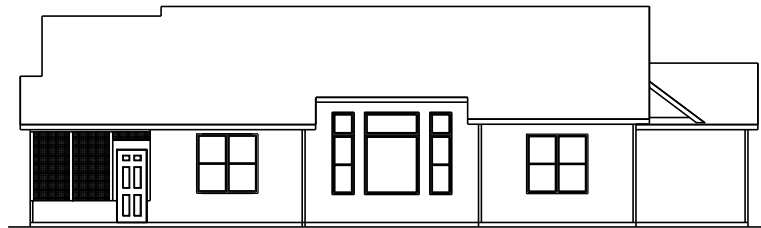

REAR ELEVATION
1/2 SCALE

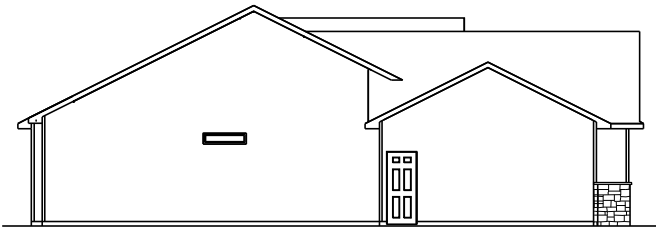

LEFT ELEVATION
1/2 SCALE

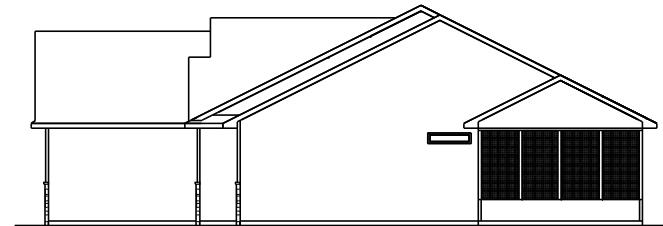

RIGHT ELEVATION
1/2 SCALE



construction
company, inc.

a better way to build

1849 W. Lincoln Ave.
Goshen, IN 46526
574-533-3100

THIS DRAWING AND ALL INFORMATION CONTAINED HEREIN IS THE PROPERTY OF TEAM CONSTRUCTION CO., INC. AND IS NOT TO BE REPRODUCED WITHOUT THE EXPRESSED WRITTEN PERMISSION OF TEAM CONSTRUCTION CO., INC. TEAM CONSTRUCTION CO., INC. ASSUMES NO RESPONSIBILITY FOR UNAUTHORIZED USE.

PLAN NOTES:

TYPICAL OVERHANGS
EAVES: 16"
GABLES: 12"

DETAILS

WINDOW WRAP: 6" P/T
(unless noted otherwise)

PO-C7 PORCH POSTS

JOB NAME:

RISSER
(Ed and Sonia)

JOB LOCATION:

SOUTHFIELD LAKE lot# 5
6623 Forest Cove
South Bend 46614

MODEL BASE:

BRIDGESTONE/EC LOT 56

SCALE:

DATE:

Monday, January 18, 2016

DRAWING:

ELEVATIONS

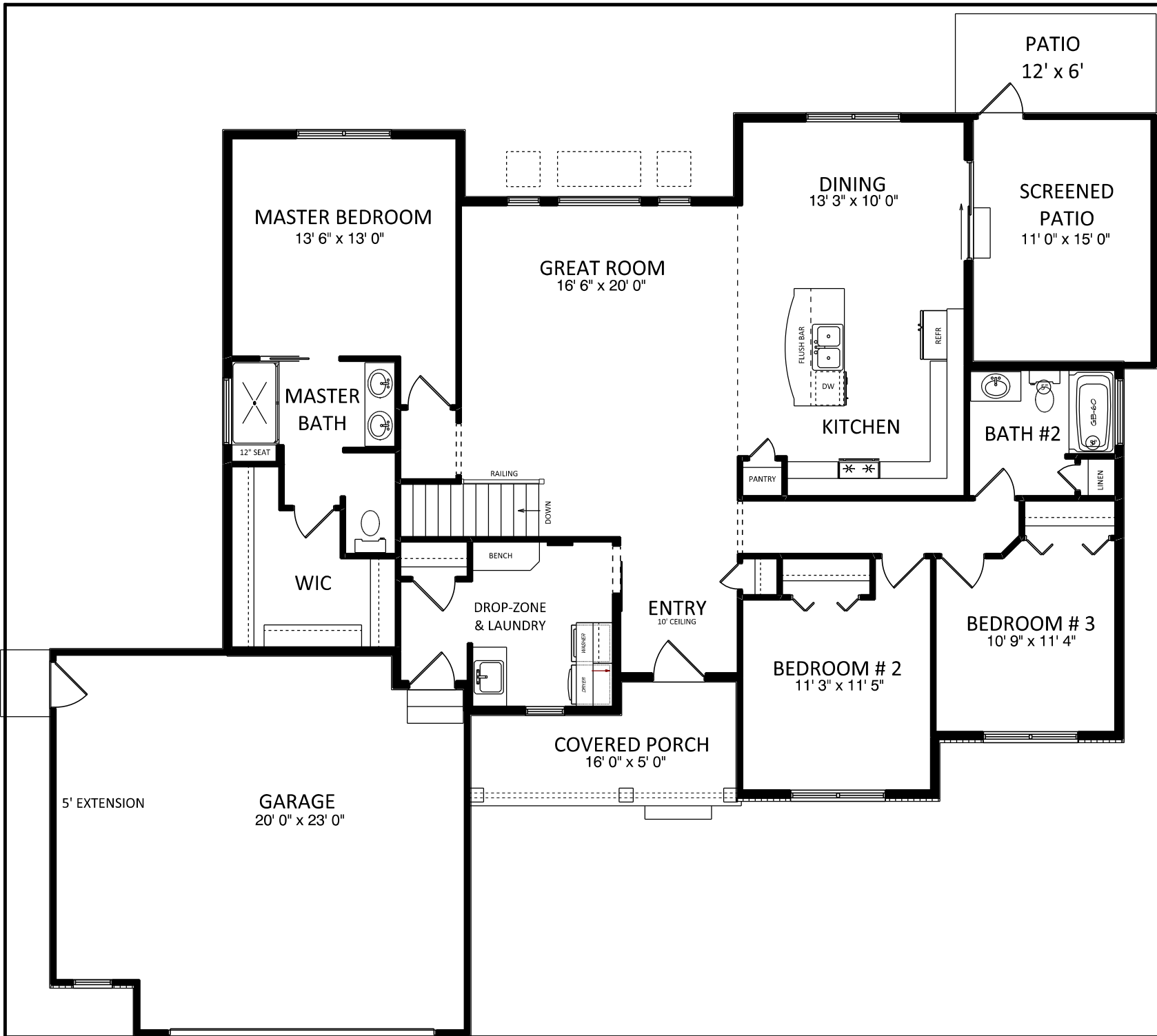

construction
company, inc.

a better way to build

1849 W. Lincoln Ave.
Goshen, IN 46526
574-533-3100

THIS DRAWING AND ALL INFORMATION CONTAINED HEREIN IS THE PROPERTY OF TEAM CONSTRUCTION CO. INC. AND IS NOT TO BE REPRODUCED WITHOUT THE EXPRESS WRITTEN PERMISSION OF TEAM CONSTRUCTION CO. INC. TEAM CONSTRUCTION CO. INC. ASSUMES NO RESPONSIBILITY FOR UNAUTHORIZED USE.

PLAN NOTES:

1. 2 x 6 EXT WALLS 24" O.C.
2. 3-1/4" CASING
3. PELLA ENCOMPASS WINDOWS
4. 11-7/8" FLOOR JOISTS
5. ALL CEILINGS 8' (unless otherwise noted)

DETAILS

PE-SP-01 SCREENED PORCH

FIRST FLOOR LIVING AREA - 1,715 sq ft

BASEMENT FINISHED AREA - 655 sq ft

TOTAL LIVING AREA - 2,370 sq ft

GARAGE AREA - 547 sq ft

COVERED PORCH AREA - 94 sq ft

COVERED PATIO AREA - 165 sq ft

JOB NAME
RISSER
(Ed and Sonia)

JOB LOCATION
SOUTHFIELD LAKE lot# 5
6623 Forest Cove
South Bend 46614

MODEL BASE
BRIDGESTONE/EC LOT 56

SCALE

DATE Friday, April 8, 2016

DRAWING
FIRST FLOOR PLAN



construction
company, inc.

a better way to build

1849 W. Lincoln Ave.
Goshen, IN 46526
574-533-3100

THIS DRAWING AND ALL INFORMATION CONTAINED HEREIN IS THE PROPERTY OF TEAM CONSTRUCTION CO., INC. AND IS NOT TO BE REPRODUCED WITHOUT THE EXPRESS WRITTEN PERMISSION OF TEAM CONSTRUCTION CO., INC. TEAM CONSTRUCTION CO., INC. ASSUMES NO RESPONSIBILITY FOR UNAUTHORIZED USE.

PLAN NOTES:

1. 96" POURED WALLS
2. TYPICAL: 8" BRICK LEDGES
12" BL @ OVERHEAD DOORS

DETAILS

- CO-FW-03-8 8' WALLS w/ INT & EXT TILE
- CO-EW-03-8 EGRESS WINDOW WELL
(reference only)

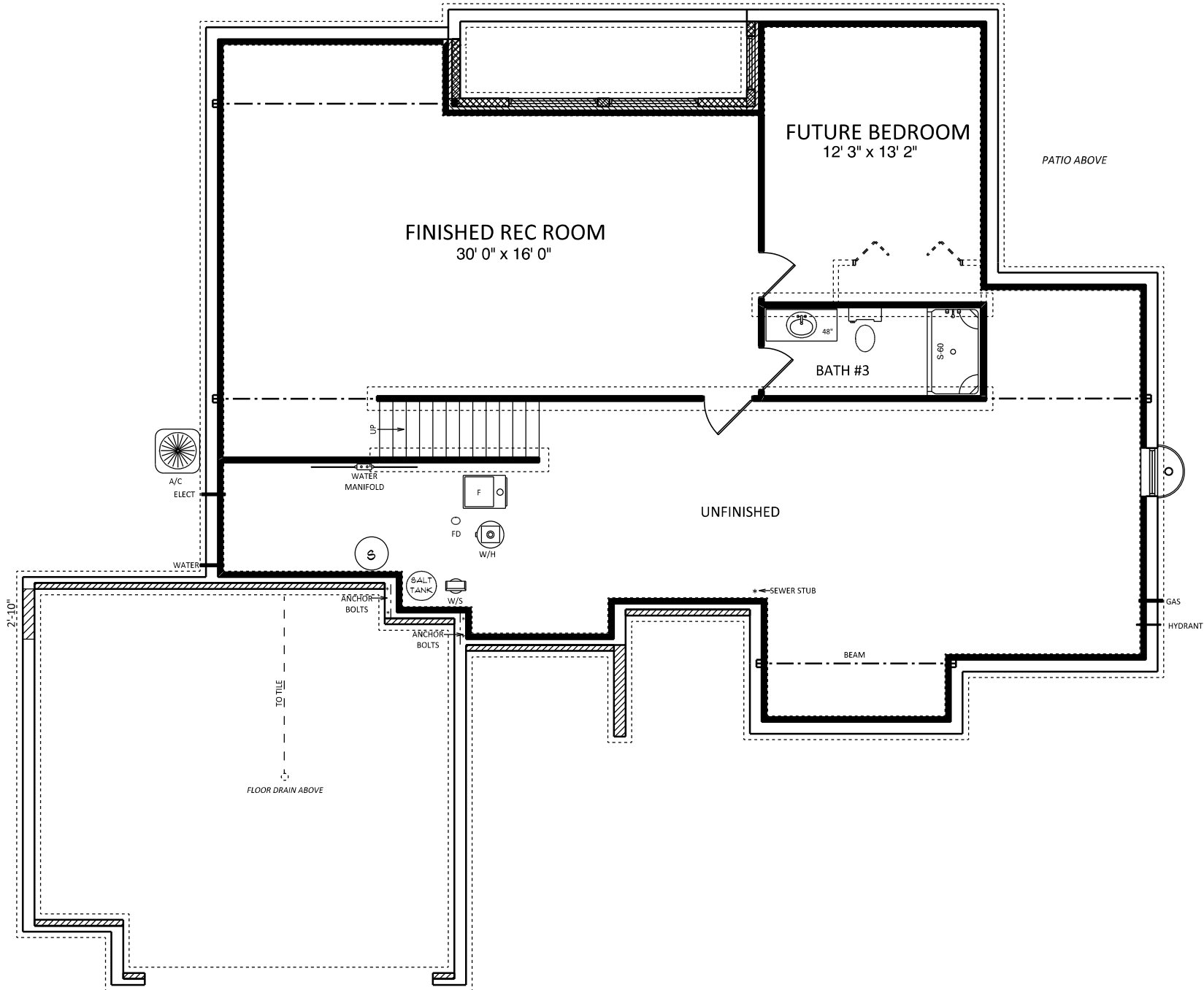

JOB NAME
RISSE
(Ed and Sonia)

JOB LOCATION
SOUTHFIELD LAKE lot# 5
6623 Forest Cove
South Bend 46614

MODEL BASE
BRIDGESTONE\EC LOT 56

SCALE

DATE
Friday, April 8, 2016

DRAWING
BASEMENT PLAN

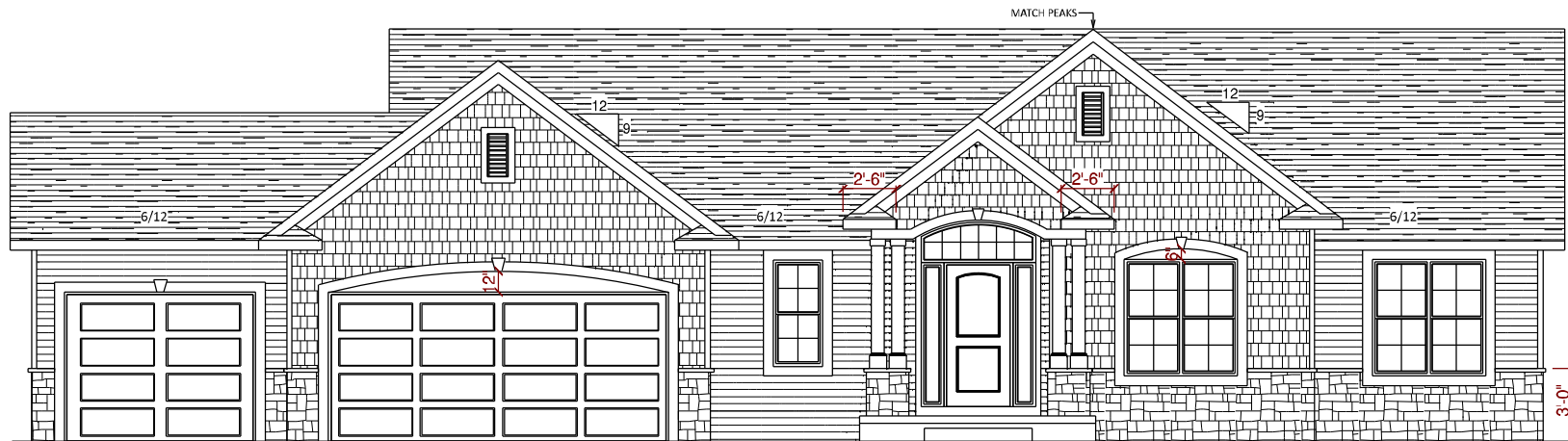

PORCH POSTS → PO-C8
 GABLE VENTS → NUWOOD BVLV 1224

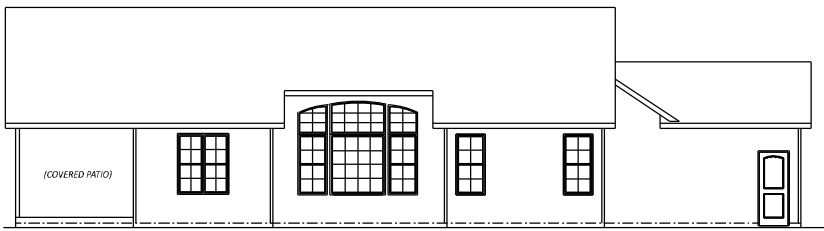

REAR ELEVATION
 1/2 SCALE

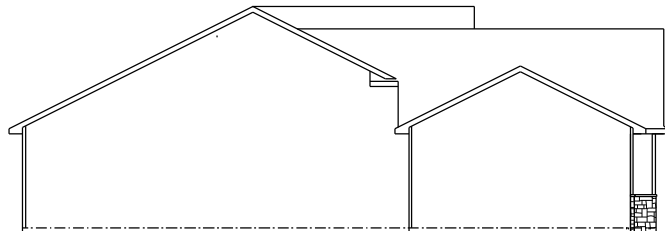

LEFT ELEVATION
 1/2 SCALE

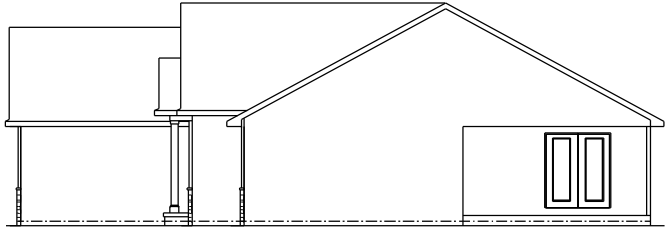

RIGHT ELEVATION
 1/2 SCALE



1849 W. Lincoln Ave.
 T.O. BOONVILLE, MO 64626
 64674-1100

T.O.P.
FOR ALL INFORMATION ON THIS DRAWING, REFER TO THE PROJECT SHEET. TEAM CONSTRUCTION CO., INC. AND ITS OFFICES SHALL NOT BE RESPONSIBLE FOR ANY REVISIONS OR CORRECTIONS TO THIS DRAWING WITHOUT THE EXPRESS WRITTEN PERMISSION OF TEAM CONSTRUCTION CO., INC. TEAM CONSTRUCTION CO., INC. ASSUMES NO LIABILITY FOR ANY REVISIONS OR CORRECTIONS.

FIN FLR
 T.O.C.

JOB NAME	LOT 36A JT
TEAM JOB #	2038
PLAN NAME	BRIDGESTONE II
DATE	12/17/2020
SCALE	NO SCALE
DRAWING	ELEVATIONS

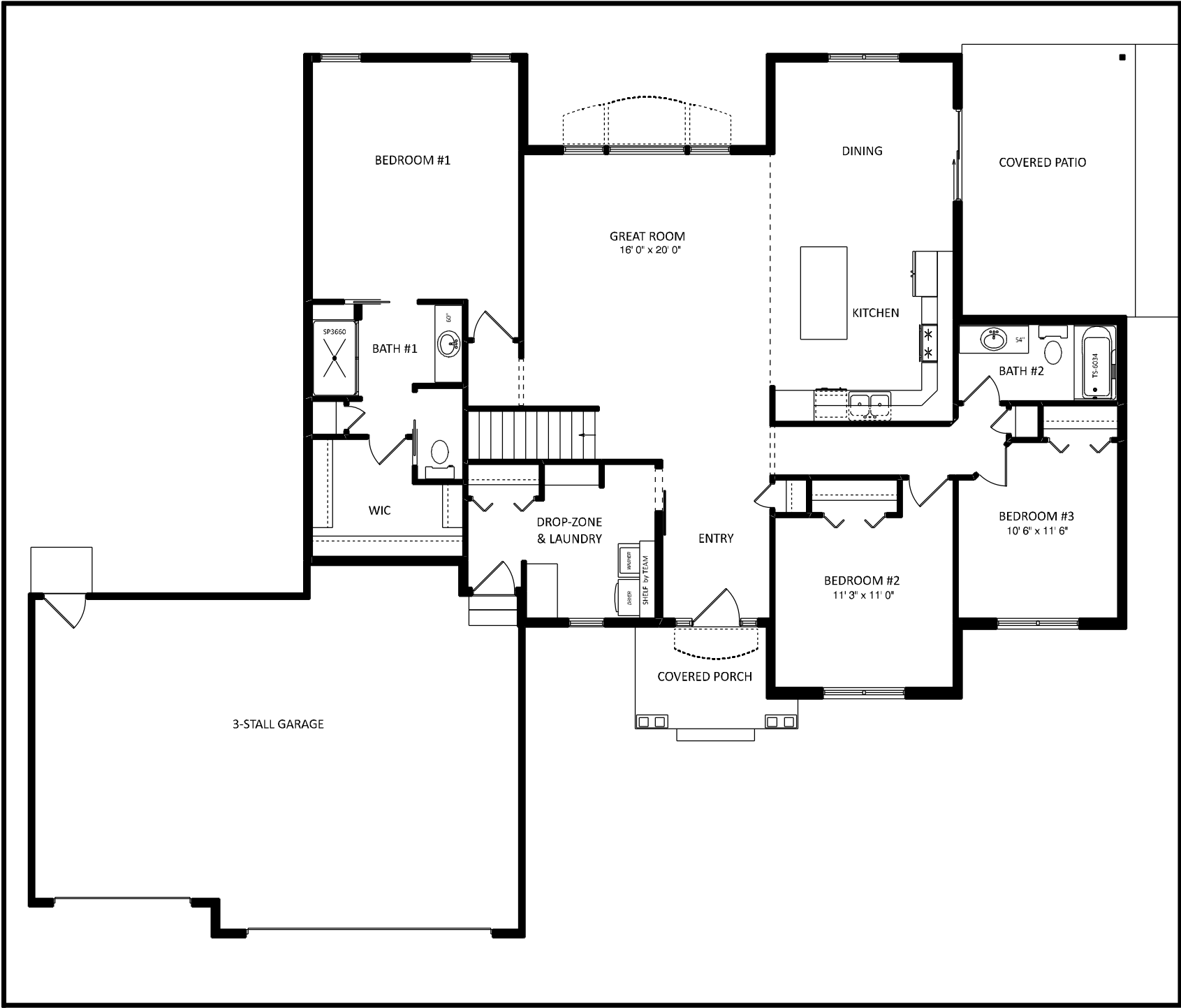

1849 W. Lincoln Ave.
Goshen, IN 46526
847-833-3100

THIS DRAWING AND ALL INFORMATION CONTAINED HEREIN IS THE PROPERTY OF TEAM CONSTRUCTION CO., INC. AND IS NOT TO BE REPRODUCED OR TRANSMITTED IN ANY FORM OR BY ANY MEANS, ELECTRONIC OR MECHANICAL, WITHOUT THE EXPRESS WRITTEN PERMISSION OF TEAM CONSTRUCTION CO., INC. TEAM CONSTRUCTION CO., INC. ASSUMES NO RESPONSIBILITY FOR UNAUTHORIZED COPIES.

SQUARE FOOTAGE

1st Floor	1701 sq. ft.
Garage	700 sq. ft.
Covered Porch	58 sq. ft.
Covered Patio	181 sq. ft.

JOB NAME	LOT 36A JT
TEAM JOB #	2038
PLAN NAME	BRIDGESTONE II
DATE	12/17/2020
SCALE	NO SCALE
DRAWING	1st FLOOR

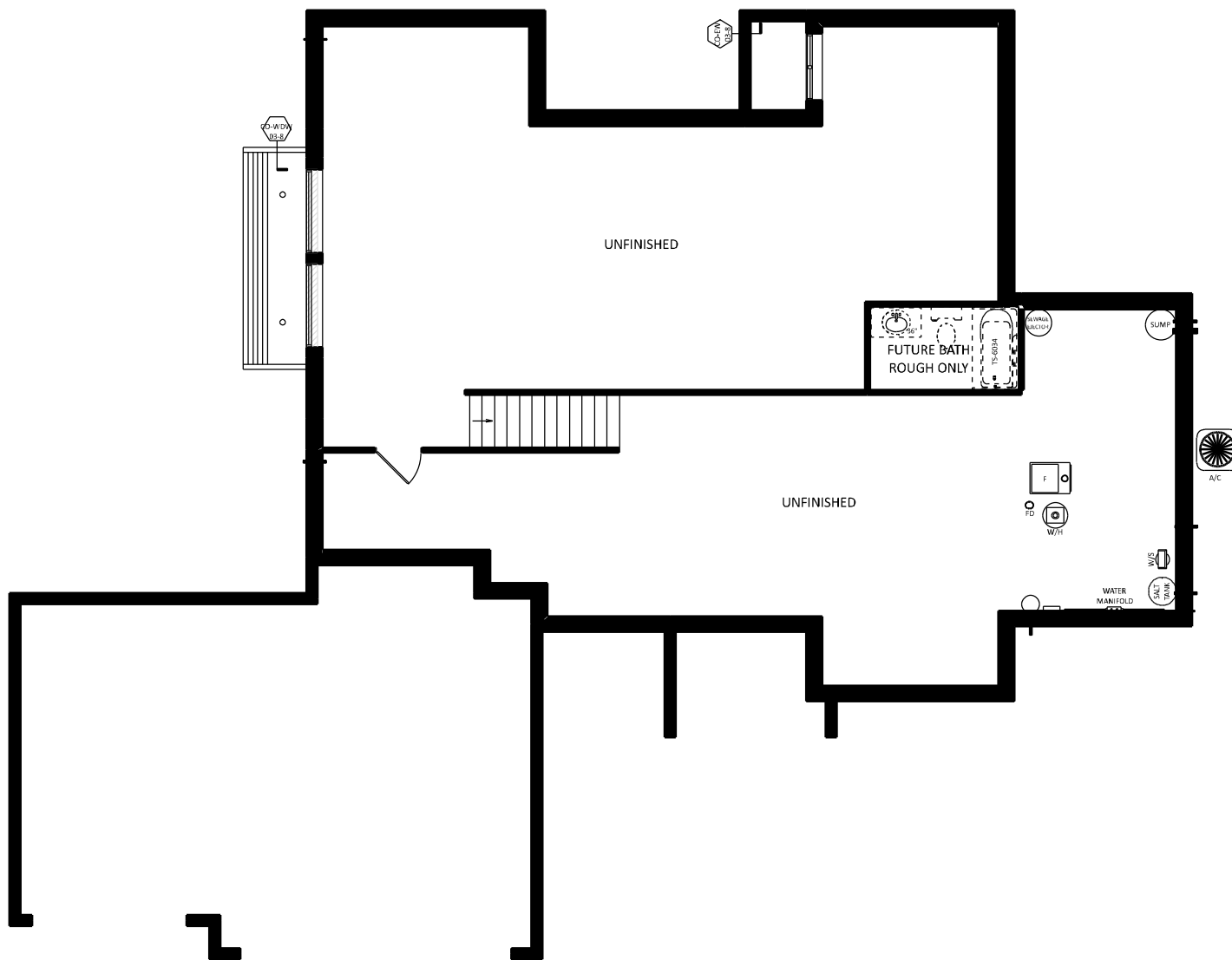

JOB NAME	LOT 36A JT
TEAM JOB #	2038
PLAN NAME	BRIDGESTONE II
DATE	12/17/2020
SCALE	NO SCALE
DRAWING	BASEMENT